

GUANAJUATO

---RED FEDERAL LIBRE---

1 Acámbaro - Celaya	MEX-051
2 Acámbaro - Zinapécuaro	MEX-120
3 Dolores Hidalgo - Ojuelos de Jalisco	MEX-051
4 Ent. Buenavista - San Miguel de Allende	MEX-057
5 Ent. de Zaragoza - San Felipe	MEX-037
6 Ent. La Fortaleza - Cortázar	MEX-045
7 Ent. Santa Teresa - Silao	MEX-110
8 Irapuato - León	MEX-045
9 Irapuato - Zapotlanejo	MEX-090
10 La Noria - Acámbaro	MEX-120
11 Las Adjuntas - T. C. (Manuel Doblado - La Piedad)	MEX-084
12 León - Aguascalientes	MEX-045
13 Libramiento de San Miguel de Allende	MEX-057
14 Libramiento de Uriangato	MEX-043
15 Libramiento de Villa de Reyes (Poniente)	MEX-037
16 Manuel Doblado - La Piedad	MEX-084
17 Maravatío - Acámbaro	MEX-061
18 Morelia - Salamanca	MEX-043
19 Munguía - Las Adjuntas	MEX-084
20 Nuevo Libramiento de Irapuato	MEX-045
21 Querétaro - Irapuato (Libre)	MEX-045
22 Querétaro - San Luis Potosí	MEX-057
23 Ramal a Corralejo	MEX-090
24 Ramal a San José Iturbide	MEX-057
25 Salvatierra - Ent. Yuriria	MEX-043
26 San Luis de La Paz - Cañada de Moreno	MEX-110
27 San Luis de La Paz - Guanajuato	MEX-110

---RED FEDERAL DE CUOTA---

28 Lagos de Moreno - Villa de Arriaga (Cuota)	MEX-080D
29 León - Aguascalientes (Cuota)	MEX-045D
30 Libramiento Norte de la Piedad (Cuota)	MEX-110D
31 Libramiento Poniente de Irapuato (Cuota)	MEX-045D
32 Morelia - Salamanca (Cuota)	MEX-043D
33 Palmillas - Apaseo el Grande (Cuota)	MEX-045D
34 Querétaro - Irapuato (Cuota)	MEX-045D
35 Salamanca - León (Cuota)	MEX-045D

---RED ESTATAL LIBRE---

36 Coroneo - La Sabanilla	GTO
37 Ent. Begoña - Ent. Presa de Manantiales	GTO
38 Ent. San Miguel de Allende - Dr. Mora	GTO-001
39 Guanajuato - Santa Rita	GTO
40 Jalostotitlán - Purísima de Bustos	JAL-GTO
41 León - Manuel Doblado	GTO-037
42 León - San Felipe Torres Mochas	GTO
43 Libramiento de Abasolo	GTO
44 Libramiento de Salamanca	GTO
45 Libramiento de Salvatierra	GTO
46 Libramiento de San Felipe Torres Mochas	GTO
47 Libramiento de San Luis de La Paz	GTO
48 Manuel Doblado - Plan de Ayala	GTO
49 Nuevo Libramiento de León	GTO
50 Ramal a San Diego de La Unión	GTO
51 Romita - El Saucillo	GTO
52 Salamanca - Juventino Rosas	GTO
53 Salvatierra - Cortázar	GTO
54 San Luis de La Paz - San José Iturbide	GTO
55 Silao - La Romita	GTO
56 Silao - Los Arrastres	GTO
57 T. C. (Villa del Pueblito - Huimilpan) - La Sabanilla	QRO-GTO

---RED ESTATAL DE CUOTA---

58 Guanajuato - Silao (Cuota)	GTO-110D
59 Libramiento de Celaya (Cuota)	GTO-D

---CARRETERAS INTEGRADAS POR TRAMOS FEDERALES Y ESTATALES---

60 Celaya - Dolores Hidalgo	MEX-051-GTO
61 Cortázar - Valle de Santiago	MEX-GTO-017
62 Guanajuato - Los Infantes	MEX-110-GTO
63 Tepatitlán - Las Adjuntas	JAL/MEX-084

GUANAJUATO

1 CARR: Acámbaro - Celaya

CLAVE: 11066

RUTA: MEX-051

AÑO: 2025

LUGAR	ESTACION				CLASIFICACION VEHICULAR EN PORCIENTO										COORDENADAS					
	KM	TE	SC	TDPA	M	A	B	C2	C3	T3S2	T3S3	T3S2R4	OTROS	A	B	C	K'	D	LATITUD	LONGITUD
Acámbaro	0.00	3	1	2747	2.0	83.6	2.1	8.8	1.3	0.8	0.9	0.3	0.2	85.6	2.1	12.3	0.091	0.544	20.046749	-100.773223
Acámbaro	0.00	3	2	3108	2.1	82.6	2.4	9.0	1.4	1.0	0.8	0.5	0.2	84.7	2.4	12.9	0.079	0.544	20.046696	-100.773455
T. Izq. Inhamácuaro	13.50	1	0	5482	3.5	82.7	2.1	6.5	2.1	1.5	1.2	0.3	0.1	86.2	2.1	11.7	0.086	0.533	20.076683	-100.827697
Salvatierra	33.00	3	1	5724	3.2	77.9	2.9	9.5	2.3	2.2	1.2	0.5	0.3	81.1	2.9	16.0	0.102	0.520	20.226237	-100.853341
Salvatierra	33.00	3	2	5977	3.4	78.2	2.6	9.5	2.1	2.3	1.0	0.6	0.3	81.6	2.6	15.8	0.090	0.520	20.226302	-100.853397
T. Der. Rincón de Tamayo	59.60	3	1	12819	2.6	84.9	2.4	5.9	1.9	1.5	0.4	0.2	0.2	87.5	2.4	10.1	0.075	0.518	20.431552	-100.795375
T. Der. Rincón de Tamayo	59.60	3	2	12975	2.6	85.2	2.8	5.6	1.9	1.1	0.5	0.2	0.1	87.8	2.8	9.4	0.078	0.518	20.431532	-100.795473
X. C. Libramiento de Celaya	69.70	1	1	14836	1.0	85.1	2.1	6.4	2.9	1.4	0.8	0.2	0.1	86.1	2.1	11.8	0.077	0.532	20.480937	-100.808664
X. C. Libramiento de Celaya	69.70	1	2	14697	1.1	85.2	2.0	6.2	2.9	1.6	0.6	0.3	0.1	86.3	2.0	11.7	0.082	0.532	20.481128	-100.808787
Celaya	71.50																			

2 CARR: Acámbaro - Zinapécuaro

CLAVE: 00417

RUTA: MEX-120

AÑO: 2025

LUGAR	ESTACION				CLASIFICACION VEHICULAR EN PORCIENTO										COORDENADAS					
	KM	TE	SC	TDPA	M	A	B	C2	C3	T3S2	T3S3	T3S2R4	OTROS	A	B	C	K'	D	LATITUD	LONGITUD
Acámbaro	0.00	3	0	5848	1.2	78.1	2.3	14.3	1.2	1.6	0.6	0.5	0.2	79.3	2.3	18.4	0.074	0.528	19.992209	-100.736294
Lim. Edos. Term. Gto. Ppia. Mich.	12.80																			
Zinapécuaro	25.00	1	0	6046	3.9	89.6	0.8	3.3	0.7	0.7	0.4	0.4	0.2	93.5	0.8	5.7	0.087	0.506	19.876448	-100.815608

3 CARR: Dolores Hidalgo - Ojuelos de Jalisco

CLAVE: 00107

RUTA: MEX-051

AÑO: 2025

LUGAR	ESTACION				CLASIFICACION VEHICULAR EN PORCIENTO										COORDENADAS					
	KM	TE	SC	TDPA	M	A	B	C2	C3	T3S2	T3S3	T3S2R4	OTROS	A	B	C	K'	D	LATITUD	LONGITUD
Dolores Hidalgo	0.00	3	0	6531	10.8	73.6	1.7	9.1	1.8	1.5	1.0	0.4	0.1	84.4	1.7	13.9	0.083	0.534	21.178595	-100.947953
X. C. León - San Felipe	51.38	1	0	4864	5.0	75.4	2.6	9.9	2.2	3.6	1.0	0.2	0.1	80.4	2.6	17.0	0.086	0.524	21.453852	-101.199821
X. C. León - San Felipe	51.38	3	0	4043	10.6	74.6	3.2	6.4	1.5	1.9	0.9	0.8	0.1	85.2	3.2	11.6	0.082	0.562	21.497514	-101.233544
T. Izq. Ocampo	87.47	3	0	3547	4.6	82.8	1.5	6.2	2.5	1.6	0.7	0.1	0.0	87.4	1.5	11.1	0.108	0.551	21.653872	-101.475688
Lim. Edos. Term. Gto. Ppia. Jal.	104.10																			
T. C. San Luis Potosí - Lagos de Moreno	113.49	1	0	2061	5.5	76.9	2.8	7.4	1.5	3.7	1.4	0.8	0.0	82.4	2.8	14.8	0.089	0.571	21.855195	-101.592357

4 CARR: Ent. Buenavista - San Miguel de Allende

CLAVE: 00111

RUTA: MEX-057

AÑO: 2025

LUGAR	ESTACION				CLASIFICACION VEHICULAR EN PORCIENTO										COORDENADAS					
	KM	TE	SC	TDPA	M	A	B	C2	C3	T3S2	T3S3	T3S2R4	OTROS	A	B	C	K'	D	LATITUD	LONGITUD
T. C. Querétaro - San Luis Potosí	0.00	3	0	26669	3.3	86.5	1.2	5.6	1.0	1.5	0.3	0.4	0.2	89.8	1.2	9.0	0.080	0.509	20.824404	-100.462548

GUANAJUATO

4 CARR: Ent. Buenavista - San Miguel de Allende

CLAVE: 00111

RUTA: MEX-057

AÑO: 2025

LUGAR	ESTACION				CLASIFICACION VEHICULAR EN PORCIENTO										COORDENADAS					
	KM	TE	SC	TDPA	M	A	B	C2	C3	T3S2	T3S3	T3S2R4	OTROS	A	B	C	K'	D	LATITUD	LONGITUD
Lim. Edos. Term. Oro. Ppia. Gto.	7.91																			
T. Izq. Guadalupe	12.00	1	0	12307	1.4	84.5	1.9	7.5	1.4	2.4	0.6	0.3	0.0	85.9	1.9	12.2	0.077	0.609	20.882746	-100.572709
San Miguel de Allende	35.11	1	0	20861	3.3	86.5	1.5	5.4	1.4	0.8	0.6	0.3	0.2	89.8	1.5	8.7	0.078	0.523	20.902449	-100.709903

5 CARR: Ent. de Zaragoza - San Felipe

CLAVE: 00240

RUTA: MEX-037

AÑO: 2025

LUGAR	ESTACION				CLASIFICACION VEHICULAR EN PORCIENTO										COORDENADAS					
	KM	TE	SC	TDPA	M	A	B	C2	C3	T3S2	T3S3	T3S2R4	OTROS	A	B	C	K'	D	LATITUD	LONGITUD
T. C. Querétaro - San Luis Potosí	0.00	3	0	17924	1.8	63.8	4.7	11.2	2.4	11.7	2.7	1.1	0.6	65.6	4.7	29.7	0.065	0.581	21.959815	-100.823849
Lim. Edos. Term. S. L. P. Ppia. Gto.	32.00																			
Jaral de Berrios	39.00	3	0	9437	3.5	54.8	4.6	13.8	4.7	13.7	2.7	1.7	0.5	58.3	4.6	37.1	0.070	0.515	21.679185	-101.037227
San Felipe	72.00	1	0	9605	3.6	51.6	5.3	17.3	4.9	11.2	3.9	1.6	0.6	55.2	5.3	39.5	0.067	0.610	21.481451	-101.153249

6 CARR: Ent. La Fortaleza - Cortázar

CLAVE: 11017

RUTA: MEX-045

AÑO: 2025

LUGAR	ESTACION				CLASIFICACION VEHICULAR EN PORCIENTO										COORDENADAS					
	KM	TE	SC	TDPA	M	A	B	C2	C3	T3S2	T3S3	T3S2R4	OTROS	A	B	C	K'	D	LATITUD	LONGITUD
T. C. Querétaro - Irapuato (Libre)	0.00	3	1	15455	8.2	79.8	1.3	6.4	2.7	1.0	0.5	0.1	0.0	88.0	1.3	10.7	0.076	0.502	20.509422	-100.955428
T. C. Querétaro - Irapuato (Libre)	0.00	3	2	15967	8.2	79.7	1.3	6.4	2.7	1.0	0.5	0.2	0.0	87.9	1.3	10.8	0.066	0.502	20.509881	-100.955120
Cortazar	2.60																			

7 CARR: Ent. Santa Teresa - Silao

CLAVE: 11070

RUTA: MEX-110

AÑO: 2025

LUGAR	ESTACION				CLASIFICACION VEHICULAR EN PORCIENTO										COORDENADAS					
	KM	TE	SC	TDPA	M	A	B	C2	C3	T3S2	T3S3	T3S2R4	OTROS	A	B	C	K'	D	LATITUD	LONGITUD
T. C. Guanajuato - Los Infantes	0.00	3	0	9003	4.0	84.6	1.8	7.0	0.6	1.3	0.6	0.1	0.0	88.6	1.8	9.6	0.092	0.512	20.966077	-101.322813
X. C. Irapuato - León	11.30	1	1	15749	2.9	87.4	2.8	5.0	0.9	0.7	0.2	0.1	0.0	90.3	2.8	6.9	0.087	0.628	20.946783	-101.408240
X. C. Irapuato - León	11.30	1	2	16880	2.6	87.4	2.5	5.4	1.0	0.8	0.2	0.1	0.0	90.0	2.5	7.5	0.102	0.628	20.946706	-101.408141
Silao	12.00	1	1	11435	7.6	80.5	2.2	5.9	2.1	0.7	0.6	0.4	0.0	88.1	2.2	9.7	0.089	0.541	20.945245	-101.415207
Silao	12.00	1	2	12650	8.2	80.2	2.0	6.2	1.9	0.5	0.6	0.4	0.0	88.4	2.0	9.6	0.076	0.541	20.945159	-101.415182

GUANAJUATO

8 CARR: Irapuato - León

CLAVE: 11123

RUTA: MEX-045

AÑO: 2025

LUGAR	ESTACION				CLASIFICACION VEHICULAR EN PORCIENTO										COORDENADAS					
	KM	TE	SC	TDPA	M	A	B	C2	C3	T3S2	T3S3	T3S2R4	OTROS	A	B	C	K'	D	LATITUD	LONGITUD
Irapuato	112.54																			
T. Der. Nuevo Libramiento	120.00	3	1	34681	4.3	79.6	3.0	6.5	2.0	3.1	0.5	0.8	0.2	83.9	3.0	13.1	0.082	0.606	20.742327	-101.340428
T. Der. Nuevo Libramiento	120.00	3	2	32313	4.2	79.1	3.2	6.8	1.8	3.0	0.7	0.9	0.3	83.3	3.2	13.5	0.082	0.606	20.746800	-101.339545
T. C. Libramiento Norponiente de Irapuato (Cuota)	122.60	3	1	33250	4.3	79.5	3.0	5.9	2.1	3.5	0.8	0.7	0.2	83.8	3.0	13.2	0.088	0.608	20.759494	-101.336564
T. C. Libramiento Norponiente de Irapuato (Cuota)	122.60	3	2	34087	3.6	80.2	2.8	6.1	2.2	3.2	0.6	1.0	0.3	83.8	2.8	13.4	0.087	0.608	20.760379	-101.336483
T. C. Guanajuato - Los Infantes	139.70	1	1	26216	3.5	72.0	5.5	7.2	2.8	6.4	1.1	1.3	0.2	75.5	5.5	19.0	0.075	0.579	20.879514	-101.341734
T. C. Guanajuato - Los Infantes	139.70	1	2	23858	3.6	71.7	5.7	7.3	2.9	6.5	0.9	1.2	0.2	75.3	5.7	19.0	0.079	0.579	20.882063	-101.345099
T. C. Guanajuato - Los Infantes	139.70	3	1	25654	2.5	81.2	2.7	7.1	1.8	2.3	1.3	0.8	0.3	83.7	2.7	13.6	0.076	0.530	20.893893	-101.359692
T. C. Guanajuato - Los Infantes	139.70	3	2	26345	3.0	80.7	2.4	7.3	2.0	2.2	1.2	1.0	0.2	83.7	2.4	13.9	0.074	0.530	20.893176	-101.358981
X. C. Santa Teresa - Silao	149.00	1	1	28618	3.5	71.7	5.0	10.1	1.9	5.2	1.6	0.8	0.2	75.2	5.0	19.8	0.105	0.721	20.933083	-101.408699
X. C. Santa Teresa - Silao	149.00	1	2	26588	3.6	71.9	4.8	9.8	2.0	5.4	1.4	0.9	0.2	75.5	4.8	19.7	0.073	0.721	20.932136	-101.407704
X. C. Santa Teresa - Silao	149.00	3	1	39619	3.9	78.4	1.5	6.7	1.9	5.1	1.3	0.9	0.3	82.3	1.5	16.2	0.071	0.546	20.952207	-101.414598
X. C. Santa Teresa - Silao	149.00	3	2	36422	4.0	78.3	1.3	6.8	2.0	5.2	1.4	0.8	0.2	82.3	1.3	16.4	0.077	0.546	20.954745	-101.418062
T. Der. Aeropuerto	157.31	1	1	32921	3.9	80.3	2.4	6.6	1.9	3.2	0.7	0.9	0.1	84.2	2.4	13.4	0.067	0.569	20.978503	-101.475663
T. Der. Aeropuerto	157.31	1	2	35741	4.0	79.8	2.7	6.7	1.9	3.2	0.7	0.8	0.2	83.8	2.7	13.5	0.073	0.569	20.978198	-101.475457
T. Der. Aeropuerto	157.31	3	1	39637	4.0	78.2	3.3	7.6	2.2	3.3	0.5	0.8	0.1	82.2	3.3	14.5	0.068	0.500	20.982725	-101.482072
T. Der. Aeropuerto	157.31	3	2	42385	3.9	78.1	3.5	7.3	2.4	3.3	0.6	0.7	0.2	82.0	3.5	14.5	0.069	0.500	20.982722	-101.482305
T. Der. Puerto Interior	159.62	3	1	36080	5.0	80.5	1.5	6.1	1.9	3.3	0.6	0.9	0.2	85.5	1.5	13.0	0.073	0.635	21.005489	-101.515238
T. Der. Puerto Interior	159.62	3	2	38941	5.1	80.5	1.6	6.2	2.0	3.1	0.5	0.7	0.3	85.6	1.6	12.8	0.085	0.635	21.008786	-101.519587
T. Izq. Santa Ana del Conde	167.60	1	1	32474	2.9	78.7	3.0	7.2	3.0	3.3	1.1	0.7	0.1	81.6	3.0	15.4	0.078	0.597	21.036024	-101.553252
T. Izq. Santa Ana del Conde	167.60	1	2	33459	3.2	79.1	2.9	7.0	2.9	3.1	0.9	0.8	0.1	82.3	2.9	14.8	0.076	0.597	21.035946	-101.553364
León	176.16	1	1	39224	3.6	82.8	2.1	5.8	3.2	1.5	0.4	0.5	0.1	86.4	2.1	11.5	0.082	0.690	21.056262	-101.578370
León	176.16	1	2	43282	3.4	82.8	2.0	5.7	3.3	1.6	0.5	0.6	0.1	86.2	2.0	11.8	0.096	0.690	21.057198	-101.579722

9 CARR: Irapuato - Zapotlanejo

CLAVE: 00114

RUTA: MEX-090

AÑO: 2025

LUGAR	ESTACION				CLASIFICACION VEHICULAR EN PORCIENTO										COORDENADAS					
	KM	TE	SC	TDPA	M	A	B	C2	C3	T3S2	T3S3	T3S2R4	OTROS	A	B	C	K'	D	LATITUD	LONGITUD
Irapuato	0.00																			
T. Izq. Querétaro - Irapuato (Cuota)	2.78	1	1	21263	6.2	81.3	1.6	6.5	1.6	1.3	0.8	0.5	0.2	87.5	1.6	10.9	0.077	0.505	20.653399	-101.370730
T. Izq. Querétaro - Irapuato (Cuota)	2.78	1	2	20317	6.1	81.1	1.7	6.6	1.8	1.2	0.9	0.4	0.2	87.2	1.7	11.1	0.085	0.505	20.653313	-101.370620
T. Izq. Querétaro - Irapuato (Cuota)	2.78	3	1	29139	3.4	77.0	2.5	7.5	3.8	3.7	1.2	0.7	0.2	80.4	2.5	17.1	0.077	0.584	20.643370	-101.378948
T. Izq. Querétaro - Irapuato (Cuota)	2.78	3	2	27452	3.2	76.5	2.7	7.8	3.6	3.9	1.1	0.9	0.3	79.7	2.7	17.6	0.071	0.584	20.643420	-101.378772
T. C. Libramiento Norponiente de Irapuato (Cuota)	11.00	3	1	16686	3.5	69.5	4.0	12.6	2.9	4.0	1.9	1.3	0.3	73.0	4.0	23.0	0.082	0.534	20.589015	-101.427031
T. C. Libramiento Norponiente de Irapuato (Cuota)	11.00	3	2	16183	3.8	69.7	3.8	12.3	3.0	3.8	1.8	1.4	0.4	73.5	3.8	22.7	0.087	0.534	20.588934	-101.426952

GUANAJUATO

9 CARR: Irapuato - Zapotlanejo

CLAVE: 00114

RUTA: MEX-090

AÑO: 2025

LUGAR	ESTACION				CLASIFICACION VEHICULAR EN PORCIENTO										COORDENADAS					
	KM	TE	SC	TDPA	M	A	B	C2	C3	T3S2	T3S3	T3S2R4	OTROS	A	B	C	K'	D	LATITUD	LONGITUD
T. Der. Cuerámara	15.00	3	1	13786	2.5	69.6	3.9	10.6	3.1	6.9	1.8	1.2	0.4	72.1	3.9	24.0	0.069	0.538	20.558154	-101.450109
T. Der. Cuerámara	15.00	3	2	11759	2.2	69.5	3.3	10.5	3.7	7.0	1.9	1.4	0.5	71.7	3.3	25.0	0.079	0.538	20.558116	-101.450004
Abasolo	30.00	1	1	11869	2.5	64.6	6.2	10.5	3.8	5.5	3.5	2.8	0.6	67.1	6.2	26.7	0.066	0.526	20.473992	-101.501497
Abasolo	30.00	1	2	12696	2.3	65.2	6.5	10.2	3.9	5.7	3.2	2.6	0.4	67.5	6.5	26.0	0.065	0.526	20.482456	-101.494345
Abasolo	30.00	3	1	10802	2.7	63.0	4.8	10.4	5.5	7.1	4.0	2.0	0.5	65.7	4.8	29.5	0.067	0.521	20.451262	-101.564134
Abasolo	30.00	3	2	11380	2.9	63.5	4.6	10.2	5.3	7.4	3.4	2.1	0.6	66.4	4.6	29.0	0.074	0.521	20.450983	-101.561159
Pénjamo	50.65	1	1	10874	3.3	63.4	5.2	12.7	3.7	4.3	4.8	2.0	0.6	66.7	5.2	28.1	0.066	0.588	20.436874	-101.692805
Pénjamo	50.65	1	2	10604	3.0	65.4	5.0	10.6	3.8	4.1	5.7	1.9	0.5	68.4	5.0	26.6	0.089	0.588	20.436727	-101.693037
Pénjamo	50.65	3	1	13159	3.7	73.7	4.3	6.2	3.7	4.8	2.1	1.0	0.5	77.4	4.3	18.3	0.073	0.506	20.412886	-101.733238
Pénjamo	50.65	3	2	12574	3.5	73.5	4.0	6.0	3.4	5.2	2.4	1.6	0.4	77.0	4.0	19.0	0.071	0.506	20.412942	-101.732940
T. Libramiento Norte de la Piedad (Cuota)	77.05																			
T. Der. Manuel Doblado	83.87	1	0	16274	2.7	78.4	3.6	6.5	4.5	2.2	1.0	0.8	0.3	81.1	3.6	15.3	0.082	0.536	20.361845	-101.993850
Lim. Edos. Term. Gto. Ppia. Mich.	85.01																			
La Piedad	87.00	3	1	6419	2.7	81.3	3.4	6.8	1.9	3.1	0.3	0.4	0.1	84.0	3.4	12.6	0.078	0.507	20.363273	-102.080567
La Piedad	87.00	3	2	6232	2.5	82.3	3.3	6.6	1.7	3.0	0.2	0.3	0.1	84.8	3.3	11.9	0.095	0.507	20.363194	-102.080595
T. Izq. Yurécuaro	100.00	3	0	6246	3.0	84.7	2.7	4.3	1.8	2.2	0.7	0.4	0.2	87.7	2.7	9.6	0.089	0.512	20.380074	-102.122817
Lim. Edos. Term. Mich. Ppia. Jal.	102.10																			
Degollado	105.40	1	0	8849	7.2	80.3	1.7	4.0	1.9	3.9	0.5	0.4	0.1	87.5	1.7	10.8	0.081	0.517	20.435844	-102.128309
Ayotlán	134.00	1	0	9224	16.1	75.7	2.0	3.0	1.3	1.3	0.3	0.3	0.0	91.8	2.0	6.2	0.078	0.535	20.518737	-102.326347
Atotonilco El Alto	157.00	1	0	5426	5.6	82.9	2.1	3.8	2.3	2.0	0.8	0.4	0.1	88.5	2.1	9.4	0.088	0.528	20.561863	-102.451966
Atotonilco El Alto (Lateral)	157.00	3	1	4119	8.2	83.8	0.7	4.2	1.1	0.8	0.3	0.6	0.3	92.0	0.7	7.3	0.079	0.532	20.543846	-102.526866
Atotonilco El Alto (Central)	157.00	3	1	8589	5.0	88.4	0.7	2.7	0.8	0.9	0.2	1.0	0.3	93.4	0.7	5.9	0.080	0.532	20.543757	-102.526842
Atotonilco El Alto (Central)	157.00	3	2	8432	5.4	87.6	0.4	2.6	1.0	0.7	0.5	1.2	0.6	93.0	0.4	6.6	0.087	0.532	20.543712	-102.526799
Atotonilco El Alto (Lateral)	157.00	3	2	4425	8.1	83.3	0.9	4.3	1.7	0.9	0.1	0.6	0.1	91.4	0.9	7.7	0.087	0.532	20.543619	-102.526763
X. C. La Barca - San Miguel El Alto	158.60	3	0	12395	9.8	75.5	1.7	5.0	2.9	2.3	0.7	1.8	0.3	85.3	1.7	13.0	0.075	0.664	20.539662	-102.542632
T. Izq. Ocotlán	188.00	1	0	11398	7.5	78.4	2.1	4.4	3.1	2.3	1.5	0.5	0.2	85.9	2.1	12.0	0.071	0.525	20.549356	-102.774830
T. Der. Libramiento Zapotlanejo	215.80	1	0	13704	9.4	76.9	1.8	5.4	2.0	2.0	1.2	0.7	0.6	86.3	1.8	11.9	0.080	0.505	20.622026	-103.048105
T. Der. Libramiento Zapotlanejo	215.80	3	1	7775	28.9	64.2	0.8	1.8	1.8	1.3	0.3	0.7	0.2	93.1	0.8	6.1	0.080	0.515	20.622369	-103.056824
T. Der. Libramiento Zapotlanejo	215.80	3	2	7158	29.1	66.1	0.6	1.1	1.5	1.2	0.1	0.3	0.0	95.2	0.6	4.2	0.081	0.515	20.622313	-103.056838
Zapotlanejo	217.60																			

GUANAJUATO

10 CARR: La Noria - Acámbaro

CLAVE: 00131

RUTA: MEX-120

AÑO: 2025

LUGAR	ESTACION				CLASIFICACION VEHICULAR EN PORCIENTO										COORDENADAS					
	KM	TE	SC	TDPA	M	A	B	C2	C3	T3S2	T3S3	T3S2R4	OTROS	A	B	C	K'	D	LATITUD	LONGITUD
La Noria	0.00	3	0	11535	2.1	85.4	2.0	5.7	1.9	1.0	0.6	0.9	0.4	87.5	2.0	10.5	0.098	0.529	20.437973	-100.074498
Amealco	34.66	1	0	6402	2.7	87.0	2.8	4.6	1.1	0.8	0.6	0.3	0.1	89.7	2.8	7.5	0.103	0.509	20.199623	-100.150068
Amealco	34.66	3	0	6193	3.5	90.4	1.4	2.9	0.8	0.5	0.4	0.1	0.0	93.9	1.4	4.7	0.139	0.502	20.186530	-100.158807
Lim. Edos. Term. Oro. Ppia. Mich.	39.15																			
Lim. Edos. Term. Mich. Ppia. Gto.	55.90																			
Coroneo	59.35	3	0	2097	2.8	85.1	3.8	4.5	1.5	1.7	0.4	0.2	0.0	87.9	3.8	8.3	0.092	0.503	20.194939	-100.376000
Jerécuaro	79.70	3	0	2606	3.5	83.5	3.6	3.0	4.6	1.0	0.5	0.2	0.1	87.0	3.6	9.4	0.089	0.579	20.144142	-100.539012
Acámbaro	111.12	1	0	6840	4.9	84.8	1.5	4.6	2.1	1.1	0.7	0.3	0.0	89.7	1.5	8.8	0.085	0.554	20.052049	-100.697033

11 CARR: Las Adjuntas - T. C. (Manuel Doblado - La Piedad)

CLAVE: 11820

RUTA: MEX-084

AÑO: 2025

LUGAR	ESTACION				CLASIFICACION VEHICULAR EN PORCIENTO										COORDENADAS					
	KM	TE	SC	TDPA	M	A	B	C2	C3	T3S2	T3S3	T3S2R4	OTROS	A	B	C	K'	D	LATITUD	LONGITUD
Ent. Las Adjuntas	0.00	3	0	1752	4.3	67.1	3.9	12.6	3.5	3.1	1.9	2.9	0.7	71.4	3.9	24.7	0.095	0.641	20.662341	-101.888289
T. C. Manuel Doblado - La Piedad	8.50	1	0	3064	3.0	77.6	2.7	11.1	1.9	2.3	0.8	0.5	0.1	80.6	2.7	16.7	0.083	0.512	20.705157	-101.931213

12 CARR: León - Aguascalientes

CLAVE: 00167

RUTA: MEX-045

AÑO: 2025

LUGAR	ESTACION				CLASIFICACION VEHICULAR EN PORCIENTO										COORDENADAS					
	KM	TE	SC	TDPA	M	A	B	C2	C3	T3S2	T3S3	T3S2R4	OTROS	A	B	C	K'	D	LATITUD	LONGITUD
León	0.00																			
T. Der. Libramiento de León	11.00	1	1	21227	4.2	80.2	1.5	9.9	1.7	2.1	0.3	0.1	0.0	84.4	1.5	14.1	0.085	0.648	21.165420	-101.727836
T. Der. Libramiento de León	11.00	1	2	22773	4.5	80.7	1.4	9.7	1.4	1.9	0.3	0.1	0.0	85.2	1.4	13.4	0.102	0.648	21.165268	-101.727820
T. Der. Libramiento de León	11.00	3	1	17702	3.0	79.9	2.4	9.8	1.6	2.5	0.5	0.2	0.1	82.9	2.4	14.7	0.086	0.500	21.175123	-101.737949
T. Der. Libramiento de León	11.00	3	2	18706	2.8	79.5	2.5	10.1	1.8	2.6	0.4	0.2	0.1	82.3	2.5	15.2	0.086	0.500	21.175539	-101.738568
T. Izq. Centro de León	12.00	3	1	12775	2.3	85.1	1.4	7.8	1.1	1.3	0.7	0.2	0.1	87.4	1.4	11.2	0.079	0.636	21.198881	-101.753405
T. Izq. Centro de León	12.00	3	2	13369	2.5	85.0	1.5	7.6	1.0	1.4	0.6	0.3	0.1	87.5	1.5	11.0	0.094	0.636	21.198151	-101.752561
Lim. Edos. Term. Gto. Ppia. Jal.	17.88																			
X. C. San Luis Potosí - Lagos de Moreno	44.18	1	1	11221	11.4	75.6	2.2	4.8	1.9	2.9	0.5	0.4	0.3	87.0	2.2	10.8	0.072	0.567	21.367404	-101.900544
X. C. San Luis Potosí - Lagos de Moreno	44.18	1	2	13470	11.3	76.2	2.2	4.7	1.8	2.7	0.4	0.3	0.4	87.5	2.2	10.3	0.072	0.567	21.367373	-101.900631
T. Izq. Libramiento Lagos de Moreno	48.70	1	0	9656	10.2	78.8	1.3	4.1	2.8	1.1	0.4	0.4	0.9	89.0	1.3	9.7	0.078	0.691	21.368671	-101.958817
T. Izq. Libramiento Lagos de Moreno	48.70	3	0	8892	12.9	72.8	2.0	5.0	2.9	2.8	1.0	0.5	0.1	85.7	2.0	12.3	0.078	0.535	21.374157	-101.964377
T. Der. El Destierro	80.80	1	0	3944	2.7	73.2	2.8	7.8	4.4	6.0	2.2	0.7	0.2	75.9	2.8	21.3	0.088	0.517	21.499482	-102.192170
Encarnación de Díaz	88.20	1	0	5536	3.0	77.2	2.6	6.3	4.0	4.6	1.6	0.5	0.2	80.2	2.6	17.2	0.081	0.512	21.501547	-102.206903
T. Izq. Libramiento de Encarnación de Díaz	89.18	1	1	2054	8.5	85.4	1.0	3.0	1.5	0.2	0.1	0.2	0.1	93.9	1.0	5.1	0.081	0.547	21.536080	-102.239527

GUANAJUATO

12 CARR: León - Aguascalientes

CLAVE: 00167

RUTA: MEX-045

AÑO: 2025

LUGAR	ESTACION				CLASIFICACION VEHICULAR EN PORCIENTO													COORDENADAS		
	KM	TE	SC	TDPA	M	A	B	C2	C3	T3S2	T3S3	T3S2R4	OTROS	A	B	C	K'	D	LATITUD	LONGITUD
T. Izq. Libramiento de Encarnación de Díaz	89.18	1	2	1938	8.5	85.0	1.1	2.7	1.8	0.3	0.3	0.2	0.1	93.5	1.1	5.4	0.082	0.547	21.536089	-102.239606
T. Izq. Libramiento de Encarnación de Díaz	89.18	3	0	8283	4.1	74.2	3.1	5.3	3.5	6.5	2.5	0.8	0.0	78.3	3.1	18.6	0.077	0.501	21.551490	-102.244472
T. C. León - Aguascalientes (Cuota)	99.44	3	1	11363	5.0	59.9	7.3	5.8	2.7	11.3	2.6	4.5	0.9	64.9	7.3	27.8	0.090	0.553	21.627413	-102.275566
T. C. León - Aguascalientes (Cuota)	99.44	3	2	11784	5.2	59.0	7.5	5.7	3.0	11.5	2.7	4.7	0.7	64.2	7.5	28.3	0.084	0.553	21.627419	-102.275655
T. C. Yahualica - Jaralillo	102.20	3	1	12331	3.6	68.2	6.0	4.9	1.6	9.8	1.3	3.8	0.8	71.8	6.0	22.2	0.075	0.504	21.653183	-102.281755
T. C. Yahualica - Jaralillo	102.20	3	2	12554	3.7	68.9	5.9	4.6	1.5	9.9	1.3	3.6	0.6	72.6	5.9	21.5	0.073	0.504	21.653204	-102.281871
Lim. Edos. Term. Jal. Ppia. Ags.	105.00																			
T. Izq. Aeropuerto de Aguascalientes	110.15	1	1	12252	1.9	65.4	6.6	6.0	2.7	11.0	2.2	3.5	0.7	67.3	6.6	26.1	0.079	0.621	21.707063	-102.280021
T. Izq. Aeropuerto de Aguascalientes	110.15	1	2	12505	2.1	65.0	6.4	5.9	2.7	10.8	2.4	3.7	1.0	67.1	6.4	26.5	0.094	0.621	21.706907	-102.280196
T. Izq. Aeropuerto de Aguascalientes	110.15	3	1	21747	3.3	70.5	5.3	4.8	2.6	8.0	1.8	3.0	0.7	73.8	5.3	20.9	0.083	0.525	21.729935	-102.276729
T. Izq. Aeropuerto de Aguascalientes	110.15	3	2	20158	3.1	70.4	5.5	4.6	2.4	8.5	1.9	2.8	0.8	73.5	5.5	21.0	0.081	0.525	21.730097	-102.276829
Libramiento Poniente de Aguascalientes	116.50	1	1	24619	3.1	74.2	5.6	4.1	2.0	7.2	1.4	1.9	0.5	77.3	5.6	17.1	0.105	0.631	21.761525	-102.277082
Libramiento Poniente de Aguascalientes	116.50	1	2	25461	3.3	73.2	5.5	4.3	2.0	7.4	1.6	2.2	0.5	76.5	5.5	18.0	0.103	0.631	21.760932	-102.277220
Libramiento Poniente de Aguascalientes	116.50	3	1	19138	1.4	82.6	3.2	5.4	1.9	3.9	0.6	0.7	0.3	84.0	3.2	12.8	0.103	0.620	21.778968	-102.279647
Libramiento Poniente de Aguascalientes	116.50	3	2	19126	1.6	82.3	3.1	5.5	2.0	3.7	0.5	0.8	0.5	83.9	3.1	13.0	0.113	0.620	21.778948	-102.279801
T. Der. Estación Arellano (Lateral)	118.40	3	1	5743	5.8	75.7	4.9	6.5	2.5	2.7	0.5	1.1	0.3	81.5	4.9	13.6	0.103	0.588	21.805081	-102.283872
T. Der. Estación Arellano (Central)	118.40	3	1	25850	4.1	82.7	3.6	4.9	1.3	2.3	0.4	0.6	0.1	86.8	3.6	9.6	0.090	0.588	21.805134	-102.283996
T. Der. Estación Arellano (Lateral)	118.40	3	2	5914	5.9	75.5	4.7	6.5	2.8	2.5	0.6	1.2	0.3	81.4	4.7	13.9	0.098	0.588	21.805469	-102.284360
T. Der. Estación Arellano (Central)	118.40	3	2	28026	4.2	83.1	3.4	4.8	1.2	2.3	0.2	0.6	0.2	87.3	3.4	9.3	0.090	0.588	21.805223	-102.284196
Aguascalientes	129.18	1	1	26587	3.9	82.9	2.8	5.1	1.4	2.5	0.4	0.7	0.3	86.8	2.8	10.4	0.104	0.561	21.823985	-102.287190
Aguascalientes	129.18	1	2	27853	4.0	82.6	3.0	5.2	1.6	2.3	0.3	0.8	0.2	86.6	3.0	10.4	0.115	0.561	21.824002	-102.287308

13 CARR: Libramiento de San Miguel de Allende

CLAVE:

RUTA: MEX-057

AÑO: 2025

LUGAR	ESTACION				CLASIFICACION VEHICULAR EN PORCIENTO													COORDENADAS		
	KM	TE	SC	TDPA	M	A	B	C2	C3	T3S2	T3S3	T3S2R4	OTROS	A	B	C	K'	D	LATITUD	LONGITUD
T. C. Buenavista - San Miguel de Allende	0.00	3	0	32823	6.5	83.9	1.3	4.1	1.9	1.2	0.6	0.4	0.1	90.4	1.3	8.3	0.076	0.517	20.902586	-100.733890
X. C. Celaya - Dolores Hidalgo	3.51	3	1	24682	5.8	84.8	1.0	4.6	1.5	1.2	0.6	0.4	0.1	90.6	1.0	8.4	0.068	0.510	20.911664	-100.761201
X. C. Celaya - Dolores Hidalgo	3.51	3	2	26205	6.0	84.4	1.0	4.8	1.6	1.1	0.7	0.3	0.1	90.4	1.0	8.6	0.060	0.510	20.911461	-100.761196
X. C. San Miguel de Allende - La Cieneguita	5.83	3	1	20109	7.7	85.2	0.8	4.8	0.7	0.5	0.2	0.1	0.0	92.9	0.8	6.3	0.066	0.550	20.921000	-100.761701
X. C. San Miguel de Allende - La Cieneguita	5.83	3	2	21726	6.8	87.0	0.6	4.3	0.7	0.3	0.2	0.1	0.0	93.8	0.6	5.6	0.068	0.550	20.921030	-100.761761
T. C. Celaya - Dolores Hidalgo	8.35																			

GUANAJUATO

14 CARR: Libramiento de Uriangato

CLAVE:

RUTA: MEX-043

AÑO: 2025

LUGAR	ESTACION				CLASIFICACION VEHICULAR EN PORCIENTO													COORDENADAS		
	KM	TE	SC	TDPA	M	A	B	C2	C3	T3S2	T3S3	T3S2R4	OTROS	A	B	C	K'	D	LATITUD	LONGITUD
T. C. Morelia - Salamanca Sur	0.00																			
T. Izq. Uriangato	4.80	1	0	10064	2.5	73.9	4.1	12.2	2.7	2.3	1.1	0.9	0.3	76.4	4.1	19.5	0.087	0.510	20.132797	-101.157457
T. Izq. Uriangato	4.80	3	0	12372	3.3	77.3	2.8	9.9	2.5	2.1	1.3	0.4	0.4	80.6	2.8	16.6	0.086	0.543	20.147037	-101.158130
T. C. Morelia - Salamanca Norte	6.80																			

15 CARR: Libramiento de Villa de Reyes (Poniente)

CLAVE:

RUTA: MEX-037

AÑO: 2025

LUGAR	ESTACION				CLASIFICACION VEHICULAR EN PORCIENTO													COORDENADAS		
	KM	TE	SC	TDPA	M	A	B	C2	C3	T3S2	T3S3	T3S2R4	OTROS	A	B	C	K'	D	LATITUD	LONGITUD
T. C. Ent. Zaragoza - San Felipe Sur	125.60	3	0	8152	5.0	47.8	4.5	19.2	6.3	12.1	3.7	1.2	0.2	52.8	4.5	42.7	0.074	0.618	21.706034	-101.021022
Lim. Edos. Term. Gto. Ppia. S. L. P.	132.90																			
T. C. Ent. Zaragoza - San Felipe Norte	143.64	1	0	6033	3.6	60.5	2.0	7.9	2.7	18.3	2.3	1.9	0.8	64.1	2.0	33.9	0.077	0.557	21.819020	-100.943860

16 CARR: Manuel Doblado - La Piedad

CLAVE: 11028

RUTA: MEX-084

AÑO: 2025

LUGAR	ESTACION				CLASIFICACION VEHICULAR EN PORCIENTO													COORDENADAS		
	KM	TE	SC	TDPA	M	A	B	C2	C3	T3S2	T3S3	T3S2R4	OTROS	A	B	C	K'	D	LATITUD	LONGITUD
Manuel Doblado	0.00	3	0	6424	9.2	73.9	1.4	12.0	1.3	1.4	0.7	0.1	0.0	83.1	1.4	15.5	0.087	0.537	20.715559	-101.939585
Lim. Edos. Term. Gto. Ppia. Jal.	11.00																			
Lim. Edos. Term. Jal. Ppia. Gto.	23.00																			
T. Der. San José de La Paz	29.00	1	0	2318	3.4	78.4	1.7	11.6	2.7	1.4	0.4	0.4	0.0	81.8	1.7	16.5	0.082	0.545	20.589977	-101.980345
T. Der. San José de La Paz	29.00	3	0	2257	6.5	76.0	1.6	9.5	3.4	1.6	0.8	0.5	0.1	82.5	1.6	15.9	0.083	0.548	20.566269	-101.969563
T. C. Irapuato - Guadalajara	45.00	1	0	9514	7.9	76.8	0.8	8.6	2.9	1.7	0.6	0.5	0.2	84.7	0.8	14.5	0.081	0.516	20.361275	-102.003001

17 CARR: Maravatio - Acámbaro

CLAVE: 00418

RUTA: MEX-061

AÑO: 2025

LUGAR	ESTACION				CLASIFICACION VEHICULAR EN PORCIENTO													COORDENADAS		
	KM	TE	SC	TDPA	M	A	B	C2	C3	T3S2	T3S3	T3S2R4	OTROS	A	B	C	K'	D	LATITUD	LONGITUD
Maravatio	0.00	3	0	8888	4.0	86.4	0.9	3.6	2.5	1.3	0.5	0.6	0.2	90.4	0.9	8.7	0.079	0.523	19.925468	-100.472323
Lim. Edos. Term. Mich. Ppia. Gto.	9.00																			
Tarandacua	13.00	3	0	4264	3.0	83.4	1.4	7.3	1.6	1.2	0.9	1.0	0.2	86.4	1.4	12.2	0.087	0.546	20.015677	-100.543838
Acámbaro	39.00	1	0	5684	2.7	82.4	1.4	9.4	1.7	1.1	0.8	0.4	0.1	85.1	1.4	13.5	0.081	0.582	20.030774	-100.688180

GUANAJUATO

18 CARR: Morelia - Salamanca

CLAVE: 00124

RUTA: MEX-043

AÑO: 2025

LUGAR	ESTACION				CLASIFICACION VEHICULAR EN PORCIENTO										COORDENADAS					
	KM	TE	SC	TDPA	M	A	B	C2	C3	T3S2	T3S3	T3S2R4	OTROS	A	B	C	K'	D	LATITUD	LONGITUD
Morelia	0.00																			
X. Periférico de Morelia	2.70	3	1	45512	1.5	88.8	1.9	2.8	1.0	2.1	0.5	1.1	0.3	90.3	1.9	7.8	0.065	0.512	19.728711	-101.183090
X. Periférico de Morelia	2.70	3	2	43139	1.7	87.7	1.8	3.4	1.2	2.1	0.5	1.3	0.3	89.4	1.8	8.8	0.070	0.512	19.728023	-101.183292
T. Der. Zinapécuaro	8.85	1	1	48486	1.4	87.3	1.6	5.0	1.4	1.8	0.7	0.5	0.3	88.7	1.6	9.7	0.068	0.505	19.764643	-101.162171
T. Der. Zinapécuaro	8.85	1	2	47318	1.4	86.7	1.7	5.2	1.4	2.0	0.8	0.5	0.3	88.1	1.7	10.2	0.067	0.505	19.762762	-101.164306
T. Der. Zinapécuaro	8.85	3	1	17041	2.0	82.9	3.0	7.0	1.4	2.5	0.5	0.6	0.1	84.9	3.0	12.1	0.093	0.514	19.790623	-101.160282
T. Der. Zinapécuaro	8.85	3	2	18003	1.8	84.1	3.1	6.6	1.3	2.1	0.4	0.5	0.1	85.9	3.1	11.0	0.073	0.514	19.785262	-101.158646
X. C. Maravatio - Zapotlanejo (Cuota)	25.14																			
T. C. Morelia - Salamanca (Cuota)	26.35																			
Cuitzeo	33.64	1	0	9852	1.0	88.1	1.2	5.0	1.4	2.1	0.8	0.3	0.1	89.1	1.2	9.7	0.086	0.504	19.952621	-101.136499
Cuitzeo	33.64	3	0	9380	1.3	83.1	1.7	7.5	1.7	2.2	1.2	0.9	0.4	84.4	1.7	13.9	0.092	0.544	19.974774	-101.140283
Lim. Edos. Term. Mich. Ppia. Gto.	46.10																			
T. Izq. Moreleón	48.90	1	1	7144	4.8	76.3	3.6	10.1	2.0	1.6	1.0	0.4	0.2	81.1	3.6	15.3	0.078	0.553	20.093558	-101.158592
T. Izq. Moreleón	48.90	1	2	7291	5.0	76.2	3.4	10.0	2.4	1.3	0.8	0.6	0.3	81.2	3.4	15.4	0.091	0.553	20.093488	-101.158631
Uriangato	57.00	3	1	7634	4.8	82.0	3.3	4.6	2.0	1.8	0.7	0.5	0.3	86.8	3.3	9.9	0.093	0.517	20.165204	-101.158686
Uriangato	57.00	3	2	8217	5.0	81.4	3.0	4.8	2.2	2.0	0.8	0.6	0.2	86.4	3.0	10.6	0.086	0.517	20.165208	-101.158722
T. Der. Yuriria	61.36	3	0	8786	4.8	78.5	1.3	10.2	2.2	1.6	0.8	0.4	0.2	83.3	1.3	15.4	0.078	0.539	20.205489	-101.164860
Magdalena de Araceo	77.10	1	0	4801	2.4	79.7	3.7	8.2	2.5	2.1	1.0	0.2	0.2	82.1	3.7	14.2	0.094	0.526	20.299886	-101.181675
Magdalena de Araceo	77.10	3	0	5678	3.5	81.5	2.4	8.1	2.2	1.3	0.7	0.2	0.1	85.0	2.4	12.6	0.084	0.511	20.314199	-101.182905
T. Der. Jaral del Progreso	87.00	1	0	7055	4.8	78.8	3.3	7.9	2.1	1.6	1.1	0.3	0.1	83.6	3.3	13.1	0.087	0.507	20.357776	-101.188182
T. Der. Jaral del Progreso	87.00	3	0	20802	4.8	80.3	3.3	6.1	1.5	2.6	0.6	0.5	0.3	85.1	3.3	11.6	0.074	0.619	20.413301	-101.193049
X. C. Libramiento de Salamanca	105.10	1	1	16735	4.2	82.1	1.8	6.5	1.3	2.2	1.5	0.3	0.1	86.3	1.8	11.9	0.075	0.507	20.530228	-101.206460
X. C. Libramiento de Salamanca	105.10	1	2	14742	4.9	81.8	1.6	6.0	1.8	2.1	1.3	0.4	0.1	86.7	1.6	11.7	0.081	0.507	20.530090	-101.206572
Salamanca	107.95	1	1	15104	5.3	85.8	2.2	4.6	0.9	0.5	0.5	0.2	0.0	91.1	2.2	6.7	0.083	0.600	20.545285	-101.204340
Salamanca	107.95	1	2	14962	4.9	85.2	2.1	5.1	0.8	0.6	1.0	0.3	0.0	90.1	2.1	7.8	0.064	0.600	20.545317	-101.204538

19 CARR: Munguía - Las Adjuntas

CLAVE: 11815

RUTA: MEX-084

AÑO: 2025

LUGAR	ESTACION				CLASIFICACION VEHICULAR EN PORCIENTO										COORDENADAS					
	KM	TE	SC	TDPA	M	A	B	C2	C3	T3S2	T3S3	T3S2R4	OTROS	A	B	C	K'	D	LATITUD	LONGITUD
T. C. Irapuato - Guadalajara	0.00	3	0	6758	4.3	75.7	2.5	11.8	2.9	1.3	0.7	0.6	0.2	80.0	2.5	17.5	0.079	0.534	20.564562	-101.455155
T. Der. La Joya de Calvillo	15.00	1	0	6128	3.5	76.7	1.9	11.9	2.5	2.3	0.9	0.3	0.0	80.2	1.9	17.9	0.078	0.524	20.594462	-101.537675
Cuerámara	27.00	3	0	4518	8.0	70.0	1.4	17.4	2.0	0.8	0.3	0.1	0.0	78.0	1.4	20.6	0.087	0.553	20.648494	-101.681708
Saucillo	38.00	1	0	3584	3.9	69.2	2.1	16.5	2.7	4.1	0.9	0.5	0.1	73.1	2.1	24.8	0.086	0.503	20.688537	-101.705433
Saucillo	38.00	3	0	1316	6.2	68.3	2.2	10.1	4.7	6.1	1.4	0.9	0.1	74.5	2.2	23.3	0.095	0.512	20.692038	-101.719683

GUANAJUATO

19 CARR: Munguía - Las Adjuntas

CLAVE: 11815

RUTA: MEX-084

AÑO: 2025

LUGAR	ESTACION				CLASIFICACION VEHICULAR EN PORCIENTO														COORDENADAS	
	KM	TE	SC	TDPA	M	A	B	C2	C3	T3S2	T3S3	T3S2R4	OTROS	A	B	C	K'	D	LATITUD	LONGITUD
Las Adjuntas	57.00	1	0	1801	6.2	67.9	4.9	7.2	6.4	5.2	1.7	0.4	0.1	74.1	4.9	21.0	0.082	0.527	20.652786	-101.883343

20 CARR: Nuevo Libramiento de Irapuato

CLAVE: 11132

RUTA: MEX-045

AÑO: 2025

LUGAR	ESTACION				CLASIFICACION VEHICULAR EN PORCIENTO														COORDENADAS	
	KM	TE	SC	TDPA	M	A	B	C2	C3	T3S2	T3S3	T3S2R4	OTROS	A	B	C	K'	D	LATITUD	LONGITUD
T. C. Querétaro - Irapuato (Cuota)	0.00	3	1	18791	1.7	71.7	2.1	11.4	4.2	6.2	1.0	1.4	0.3	73.4	2.1	24.5	0.080	0.556	20.666161	-101.298538
T. C. Querétaro - Irapuato (Cuota)	0.00	3	2	20317	2.0	71.9	2.3	11.5	3.8	5.8	0.9	1.6	0.2	73.9	2.3	23.8	0.071	0.556	20.666089	-101.298699
T. C. Irapuato - León	11.20	1	1	22009	1.5	69.7	3.0	9.8	3.2	9.2	2.5	0.9	0.2	71.2	3.0	25.8	0.116	0.618	20.718998	-101.333296
T. C. Irapuato - León	11.20	1	2	21954	1.6	70.5	2.8	10.0	3.2	9.1	2.2	0.5	0.1	72.1	2.8	25.1	0.079	0.618	20.718973	-101.333447

21 CARR: Querétaro - Irapuato (Libre)

CLAVE: 00154

RUTA: MEX-045

AÑO: 2025

LUGAR	ESTACION				CLASIFICACION VEHICULAR EN PORCIENTO														COORDENADAS	
	KM	TE	SC	TDPA	M	A	B	C2	C3	T3S2	T3S3	T3S2R4	OTROS	A	B	C	K'	D	LATITUD	LONGITUD
Querétaro Poniente	0.00	3	1	85428	3.6	82.1	0.5	5.3	0.8	3.8	2.3	0.9	0.7	85.7	0.5	13.8	0.077	0.509	20.554029	-100.421277
Querétaro Poniente	0.00	3	2	89061	4.0	82.5	0.7	5.1	0.5	3.8	2.1	0.7	0.6	86.5	0.7	12.8	0.074	0.509	20.553945	-100.421153
T. Der. Villa del Pueblito	6.67	3	1	28707	2.8	83.6	0.5	4.6	0.8	4.2	2.4	0.4	0.7	86.4	0.5	13.1	0.078	0.510	20.533885	-100.450004
T. Der. Villa del Pueblito	6.67	3	2	29989	3.1	84.1	0.5	4.9	0.5	3.8	2.2	0.3	0.6	87.2	0.5	12.3	0.090	0.510	20.533831	-100.450190
Los Ángeles	12.60	3	1	26580	3.7	80.4	2.1	6.6	1.3	3.6	1.6	0.3	0.4	84.1	2.1	13.8	0.078	0.504	20.532917	-100.503436
Los Ángeles	12.60	3	2	26196	3.5	81.3	1.8	6.1	1.2	3.2	1.8	0.6	0.5	84.8	1.8	13.4	0.075	0.504	20.533687	-100.500369
Lim. Edos. Term. Oro. Ppia. Gto.	13.49																			
T. C. Palmillas - Apaseo el Grande (Cuota)	23.50	1	1	14352	1.2	76.1	1.5	7.8	3.4	7.5	1.7	0.6	0.2	77.3	1.5	21.2	0.077	0.509	20.504599	-100.581647
T. C. Palmillas - Apaseo el Grande (Cuota)	23.50	1	2	14541	1.1	76.4	1.8	7.6	3.3	7.3	1.6	0.7	0.2	77.5	1.8	20.7	0.074	0.509	20.504509	-100.581626
T. C. Palmillas - Apaseo el Grande (Cuota)	23.50	3	1	14878	1.2	73.9	2.4	9.8	3.5	7.6	0.9	0.5	0.2	75.1	2.4	22.5	0.074	0.521	20.487955	-100.601280
T. C. Palmillas - Apaseo el Grande (Cuota)	23.50	3	2	14229	1.0	73.3	2.5	10.3	3.2	7.8	1.1	0.7	0.1	74.3	2.5	23.2	0.079	0.521	20.487790	-100.601267
T. Izq. Apaseo El Alto	28.37	3	1	16644	1.5	75.7	2.6	7.6	3.0	7.5	1.4	0.6	0.1	77.2	2.6	20.2	0.068	0.539	20.471458	-100.639609
T. Izq. Apaseo El Alto	28.37	3	2	16765	1.9	76.7	2.3	7.3	2.8	7.0	1.2	0.5	0.3	78.6	2.3	19.1	0.074	0.539	20.471491	-100.639772
T. Der. Apaseo El Grande	40.11	3	1	21433	1.8	74.0	2.2	7.7	3.4	7.5	2.5	0.6	0.3	75.8	2.2	22.0	0.070	0.512	20.531276	-100.718664
T. Der. Apaseo El Grande	40.11	3	2	21942	1.9	74.0	2.2	7.7	3.4	7.6	2.5	0.5	0.2	75.9	2.2	21.9	0.071	0.512	20.531167	-100.718721
T. Izq. Libramiento de Celaya Ote.	49.90	1	1	20487	2.3	73.8	4.8	7.7	2.6	5.8	2.4	0.4	0.2	76.1	4.8	19.1	0.074	0.625	20.521382	-100.749783
T. Izq. Libramiento de Celaya Ote.	49.90	1	2	22629	2.1	73.6	4.9	7.8	2.6	5.9	2.5	0.5	0.1	75.7	4.9	19.4	0.084	0.625	20.521477	-100.749180
T. Izq. Libramiento de Celaya Pte.	55.61	3	1	29431	1.4	78.7	3.0	8.3	2.7	4.1	1.1	0.6	0.1	80.1	3.0	16.9	0.074	0.517	20.516068	-100.885453
T. Izq. Libramiento de Celaya Pte.	55.61	3	2	30824	1.5	78.5	3.1	8.2	3.0	3.7	1.0	0.8	0.2	80.0	3.1	16.9	0.070	0.517	20.515874	-100.886948
T. Izq. Cortazar	67.50	3	1	23686	5.4	76.0	3.2	8.4	2.3	3.2	0.9	0.5	0.1	81.4	3.2	15.4	0.077	0.537	20.509936	-100.971547

GUANAJUATO

21 CARR: Querétaro - Irapuato (Libre)

CLAVE: 00154

RUTA: MEX-045

AÑO: 2025

LUGAR	ESTACION				CLASIFICACION VEHICULAR EN PORCIENTO										COORDENADAS					
	KM	TE	SC	TDPA	M	A	B	C2	C3	T3S2	T3S3	T3S2R4	OTROS	A	B	C	K'	D	LATITUD	LONGITUD
T. Izq. Cortazar	67.50	3	2	24370	5.3	76.0	3.4	8.2	2.5	3.3	0.8	0.4	0.1	81.3	3.4	15.3	0.064	0.537	20.510043	-100.968786
T. Izq. Libramiento de Salamanca Este	93.80	1	1	21703	3.9	65.0	7.2	12.0	2.6	6.1	2.0	0.9	0.3	68.9	7.2	23.9	0.072	0.518	20.553042	-101.150417
T. Izq. Libramiento de Salamanca Este	93.80	1	2	21647	4.1	65.1	7.3	12.2	2.4	6.0	1.9	0.8	0.2	69.2	7.3	23.5	0.067	0.518	20.552969	-101.150464
T. Izq. Libramiento de Salamanca Oeste	102.10																			
Irapuato	113.70	1	1	12847	4.5	79.6	3.0	6.7	3.0	1.8	0.9	0.4	0.1	84.1	3.0	12.9	0.083	0.557	20.657645	-101.302601
Irapuato	113.70	1	2	14016	5.1	79.2	2.8	6.5	3.1	1.9	0.9	0.4	0.1	84.3	2.8	12.9	0.075	0.557	20.657616	-101.302726

22 CARR: Querétaro - San Luis Potosi

CLAVE: 00165

RUTA: MEX-057

AÑO: 2025

LUGAR	ESTACION				CLASIFICACION VEHICULAR EN PORCIENTO										COORDENADAS					
	KM	TE	SC	TDPA	M	A	B	C2	C3	T3S2	T3S3	T3S2R4	OTROS	A	B	C	K'	D	LATITUD	LONGITUD
Querétaro	0.00																			
T. Der. Libramiento de Querétaro Central	6.28	3	1	55410	2.9	88.1	0.8	4.5	0.9	2.0	0.4	0.3	0.1	91.0	0.8	8.2	0.098	0.507	20.636673	-100.428763
T. Der. Libramiento de Querétaro Lateral	6.28	3	1	29295	6.3	84.1	1.0	5.2	1.2	1.2	0.3	0.5	0.2	90.4	1.0	8.6	0.082	0.517	20.631740	-100.426340
T. Der. Libramiento de Querétaro Lateral	6.28	3	2	25860	6.6	83.2	1.2	5.4	1.4	1.3	0.2	0.4	0.3	89.8	1.2	9.0	0.078	0.517	20.637128	-100.429261
T. Der. Libramiento de Querétaro Central	6.28	3	2	53734	2.7	88.3	0.7	4.7	0.8	2.1	0.4	0.2	0.1	91.0	0.7	8.3	0.075	0.507	20.636679	-100.428899
T. C. Anillo Vial Fray Junípero Serra (Laterales)	14.00	1	1	35147	2.8	92.4	0.8	2.9	0.4	0.3	0.1	0.2	0.1	95.2	0.8	4.0	0.096	0.535	20.688549	-100.435409
T. C. Anillo Vial Fray Junípero Serra (Centrales)	14.00	1	1	34623	2.3	85.0	1.7	7.5	0.9	1.9	0.3	0.3	0.1	87.3	1.7	11.0	0.090	0.533	20.689383	-100.435676
T. C. Anillo Vial Fray Junípero Serra (Laterales)	14.00	1	2	41015	2.7	92.0	1.1	2.6	0.6	0.5	0.1	0.3	0.1	94.7	1.1	4.2	0.082	0.535	20.688024	-100.435840
T. C. Anillo Vial Fray Junípero Serra (Centrales)	14.00	1	2	29954	2.5	84.9	1.8	7.2	0.7	1.9	0.6	0.3	0.1	87.4	1.8	10.8	0.094	0.533	20.689432	-100.435836
T. Izq. Juriquilla	15.63	3	1	45744	0.9	88.1	1.2	6.2	0.9	1.6	0.5	0.4	0.2	89.0	1.2	9.8	0.100	0.507	20.718891	-100.438871
T. Izq. Juriquilla	15.63	3	2	44352	0.8	88.3	1.2	6.5	1.0	1.4	0.4	0.3	0.1	89.1	1.2	9.7	0.102	0.507	20.716169	-100.438703
T. Izq. San Miguel de Allende	28.53	1	1	38180	1.1	80.8	1.4	8.9	1.6	4.3	0.9	0.7	0.3	81.9	1.4	16.7	0.130	0.505	20.802976	-100.448738
T. Izq. San Miguel de Allende	28.53	1	2	37427	1.2	80.1	1.6	9.1	1.6	4.1	1.1	0.9	0.3	81.3	1.6	17.1	0.093	0.505	20.803002	-100.448912
T. Izq. San Miguel de Allende	28.53	3	1	26272	1.6	57.8	3.4	8.8	3.2	18.1	2.5	3.8	0.8	59.4	3.4	37.2	0.062	0.513	20.836009	-100.439762
T. Izq. San Miguel de Allende	28.53	3	2	29340	1.4	58.0	3.3	8.6	3.2	18.3	2.6	3.9	0.7	59.4	3.3	37.3	0.057	0.513	20.839028	-100.438412
Lim. Edos. Term. Oro. Ppia. Gto.	36.70																			
X. C. San José Iturbide - El Arenal	46.83	1	1	24146	4.9	59.6	4.2	7.7	3.2	17.0	1.4	1.8	0.2	64.5	4.2	31.3	0.074	0.554	20.969356	-100.429401
X. C. San José Iturbide - El Arenal	46.83	1	2	22954	4.6	59.4	4.0	7.9	3.5	16.9	1.6	1.7	0.4	64.0	4.0	32.0	0.070	0.554	20.969229	-100.429537
X. C. San José Iturbide - El Arenal	46.83	3	1	17714	5.2	50.9	6.9	6.3	3.1	21.3	2.7	3.2	0.4	56.1	6.9	37.0	0.063	0.560	20.983984	-100.434982
X. C. San José Iturbide - El Arenal	46.83	3	2	19157	5.0	51.5	6.6	6.3	3.3	21.0	2.8	3.0	0.5	56.5	6.6	36.9	0.068	0.560	20.983926	-100.435147
X. C. Ent. San Miguel de Allende - Dr. Mora	61.93	1	1	16193	2.9	52.5	5.3	5.1	4.0	22.9	3.4	3.2	0.7	55.4	5.3	39.3	0.075	0.511	21.077062	-100.512504
X. C. Ent. San Miguel de Allende - Dr. Mora	61.93	1	2	16552	3.0	52.3	5.4	5.2	3.9	23.0	3.5	3.1	0.6	55.3	5.4	39.3	0.072	0.511	21.076846	-100.512504
X. C. San Luis de La Paz - Guanajuato	86.68	1	1	17069	3.8	42.8	7.0	6.2	3.2	28.9	4.2	3.2	0.7	46.6	7.0	46.4	0.073	0.530	21.256295	-100.586619
X. C. San Luis de La Paz - Guanajuato	86.68	1	2	17416	3.9	43.5	6.9	6.0	3.0	29.2	4.0	2.9	0.6	47.4	6.9	45.7	0.070	0.530	21.256450	-100.586824

GUANAJUATO

22 CARR: Querétaro - San Luis Potosí

CLAVE: 00165

RUTA: MEX-057

AÑO: 2025

LUGAR	ESTACION				CLASIFICACION VEHICULAR EN PORCIENTO										COORDENADAS					
	KM	TE	SC	TDPA	M	A	B	C2	C3	T3S2	T3S3	T3S2R4	OTROS	A	B	C	K'	D	LATITUD	LONGITUD
T. Izq. San Diego de La Unión	119.07	1	1	11074	3.7	32.8	7.7	8.8	4.0	34.1	3.7	4.3	0.9	36.5	7.7	55.8	0.065	0.558	21.528290	-100.740190
T. Izq. San Diego de La Unión	119.07	1	2	11709	3.6	32.8	7.8	8.7	4.1	34.2	3.6	4.4	0.8	36.4	7.8	55.8	0.071	0.558	21.528210	-100.740350
T. Izq. San Diego de La Unión	119.07	3	1	12448	2.9	39.1	7.3	9.1	4.0	31.0	3.0	2.8	0.8	42.0	7.3	50.7	0.057	0.536	21.544841	-100.749394
T. Izq. San Diego de La Unión	119.07	3	2	11848	2.8	40.8	7.2	8.9	3.9	29.5	3.1	2.9	0.9	43.6	7.2	49.2	0.067	0.536	21.544758	-100.749551
Lim. Edos. Term. Gto. Ppia. S. L. P.	124.74																			
T. Der. Tierra Nueva	140.65	1	1	12643	7.4	45.4	5.4	6.1	2.5	25.2	2.9	4.1	1.0	52.8	5.4	41.8	0.072	0.519	21.685079	-100.694225
T. Der. Tierra Nueva	140.65	1	2	12774	7.5	46.7	5.5	6.1	2.4	23.5	3.1	4.5	0.7	54.2	5.5	40.3	0.070	0.519	21.685299	-100.694264
T. Der. Tierra Nueva	140.65	3	1	14640	8.0	48.8	5.1	6.0	2.4	22.2	2.8	3.8	0.9	56.8	5.1	38.1	0.075	0.566	21.710883	-100.686893
T. Der. Tierra Nueva	140.65	3	2	15183	7.8	50.0	4.9	5.9	2.2	22.0	2.7	3.6	0.9	57.8	4.9	37.3	0.068	0.566	21.704634	-100.684703
T. Izq. Santa María del Río	155.88	3	1	15843	8.2	52.2	5.5	4.8	2.3	20.0	2.0	4.2	0.8	60.4	5.5	34.1	0.073	0.598	21.846280	-100.741783
T. Izq. Santa María del Río	155.88	3	2	15640	8.1	52.2	5.3	4.9	2.2	20.2	1.9	4.4	0.8	60.3	5.3	34.4	0.069	0.598	21.846164	-100.741924
T. Izq. Villa de Reyes	176.35	1	1	16192	9.0	49.4	4.8	5.0	3.4	20.2	2.6	4.7	0.9	58.4	4.8	36.8	0.065	0.545	21.958714	-100.810328
T. Izq. Villa de Reyes	176.35	1	2	14991	8.8	48.5	5.0	5.3	3.6	20.5	2.7	4.5	1.1	57.3	5.0	37.7	0.070	0.545	21.960313	-100.811394
T. Izq. Villa de Reyes	176.35	3	1	22515	3.6	57.3	4.3	7.2	2.3	19.0	2.4	3.1	0.8	60.9	4.3	34.8	0.081	0.628	21.986053	-100.825155
T. Izq. Villa de Reyes	176.35	3	2	23142	3.7	56.7	4.5	7.1	2.4	19.2	2.5	3.2	0.7	60.4	4.5	35.1	0.063	0.628	21.986092	-100.825367
T. Izq. Villa de Arriaga (Cuota)	182.60	1	1	32864	2.4	66.0	5.3	4.2	2.2	15.0	1.7	2.5	0.7	68.4	5.3	26.3	0.064	0.578	22.014208	-100.840434
T. Izq. Villa de Arriaga (Cuota)	182.60	1	2	31728	2.3	66.0	5.4	4.3	2.3	15.1	1.6	2.4	0.6	68.3	5.4	26.3	0.078	0.578	22.011793	-100.839323
X. C. Libramiento de San Luis Potosí	184.80	1	1	34775	2.1	61.0	4.5	7.7	1.7	18.9	1.5	2.0	0.6	63.1	4.5	32.4	0.087	0.573	22.026121	-100.846897
X. C. Libramiento de San Luis Potosí	184.80	1	2	33996	2.2	60.6	4.4	7.8	1.8	19.0	1.4	2.1	0.7	62.8	4.4	32.8	0.097	0.573	22.025890	-100.846990
X. Periférico de San Luis Potosí (Lateral)	197.50	1	1	22746	3.9	80.4	1.3	7.3	2.6	2.3	0.7	1.0	0.5	84.3	1.3	14.4	0.121	0.554	22.121942	-100.912708
X. Periférico de San Luis Potosí (Central)	197.50	1	1	66479	4.2	88.8	1.0	2.9	0.5	0.7	0.4	1.1	0.4	93.0	1.0	6.0	0.065	0.554	22.121802	-100.912748
X. Periférico de San Luis Potosí (Lateral)	197.50	1	2	23639	3.7	79.9	1.4	7.4	2.7	2.4	0.6	1.2	0.7	83.6	1.4	15.0	0.103	0.554	22.121382	-100.913101
X. Periférico de San Luis Potosí (Central)	197.50	1	2	59940	4.4	88.5	1.1	3.0	0.6	0.8	0.3	0.9	0.4	92.9	1.1	6.0	0.074	0.554	22.121671	-100.912882
San Luis Potosí	201.66																			

23 CARR: Ramal a Corralejo

CLAVE:

RUTA: MEX-090

AÑO: 2025

LUGAR	ESTACION				CLASIFICACION VEHICULAR EN PORCIENTO										COORDENADAS					
	KM	TE	SC	TDPA	M	A	B	C2	C3	T3S2	T3S3	T3S2R4	OTROS	A	B	C	K'	D	LATITUD	LONGITUD
T. C. Irapuato - Zapotlanejo	0.00	3	0	2687	7.6	82.4	1.0	6.7	1.5	0.4	0.3	0.1	0.0	90.0	1.0	9.0	0.095	0.551	20.456070	-101.613062
Corralejo	2.20																			

GUANAJUATO

24 CARR: Ramal a San José Iturbide

CLAVE: 11201

RUTA: MEX-057

AÑO: 2025

LUGAR	ESTACION				CLASIFICACION VEHICULAR EN PORCIENTO													COORDENADAS		
	KM	TE	SC	TDPA	M	A	B	C2	C3	T3S2	T3S3	T3S2R4	OTROS	A	B	C	K'	D	LATITUD	LONGITUD
T. C. Querétaro - San Luis Potosí	0.00	3	1	11879	2.0	82.2	3.0	5.5	2.4	3.8	0.5	0.5	0.1	84.2	3.0	12.8	0.070	0.543	20.975583	-100.427358
T. C. Querétaro - San Luis Potosí	0.00	3	2	12654	1.9	82.6	2.6	5.7	2.3	3.6	0.7	0.5	0.1	84.5	2.6	12.9	0.073	0.543	20.975700	-100.427417
San José Iturbide	6.00	1	1	12620	3.7	85.4	1.4	5.9	1.9	0.8	0.4	0.3	0.2	89.1	1.4	9.5	0.093	0.523	20.988239	-100.401133
San José Iturbide	6.00	1	2	13644	3.5	86.0	1.1	5.6	2.2	0.8	0.4	0.3	0.1	89.5	1.1	9.4	0.089	0.523	20.988322	-100.401179

25 CARR: Salvatierra - Ent. Yuriria

CLAVE: 11013

RUTA: MEX-043

AÑO: 2025

LUGAR	ESTACION				CLASIFICACION VEHICULAR EN PORCIENTO													COORDENADAS		
	KM	TE	SC	TDPA	M	A	B	C2	C3	T3S2	T3S3	T3S2R4	OTROS	A	B	C	K'	D	LATITUD	LONGITUD
T. C. Acámbaro - Celaya	0.00	3	0	13680	8.4	70.4	1.6	10.3	1.4	5.4	1.4	0.8	0.3	78.8	1.6	19.6	0.089	0.530	20.221385	-100.902062
T. Izq. Santiago Maravatío	10.87	1	0	8832	4.3	74.0	2.3	9.4	3.4	4.5	1.4	0.5	0.2	78.3	2.3	19.4	0.084	0.513	20.226160	-100.977434
Yuriria	27.00	1	0	8090	8.3	72.0	1.8	8.9	1.7	5.4	0.9	0.7	0.3	80.3	1.8	17.9	0.094	0.539	20.221667	-101.106828
T. C. Morelia - Salamanca	30.00	1	1	5329	8.3	75.4	1.5	10.3	1.4	1.1	1.2	0.6	0.2	83.7	1.5	14.8	0.088	0.530	20.200381	-101.149621
T. C. Morelia - Salamanca	30.00	1	2	5384	8.5	75.1	1.4	10.5	1.2	1.3	1.0	0.7	0.3	83.6	1.4	15.0	0.090	0.530	20.200319	-101.149542

26 CARR: San Luis de La Paz - Cañada de Moreno

CLAVE: 11134

RUTA: MEX-110

AÑO: 2025

LUGAR	ESTACION				CLASIFICACION VEHICULAR EN PORCIENTO													COORDENADAS		
	KM	TE	SC	TDPA	M	A	B	C2	C3	T3S2	T3S3	T3S2R4	OTROS	A	B	C	K'	D	LATITUD	LONGITUD
San Luis de La Paz	0.00	3	0	4502	4.8	85.2	2.0	3.3	1.8	2.5	0.2	0.2	0.0	90.0	2.0	8.0	0.081	0.580	21.293670	-100.482056
Cañada de Moreno	18.80																			

27 CARR: San Luis de La Paz - Guanajuato

CLAVE: 11108

RUTA: MEX-110

AÑO: 2025

LUGAR	ESTACION				CLASIFICACION VEHICULAR EN PORCIENTO													COORDENADAS		
	KM	TE	SC	TDPA	M	A	B	C2	C3	T3S2	T3S3	T3S2R4	OTROS	A	B	C	K'	D	LATITUD	LONGITUD
San Luis de La Paz	0.00																			
T. Izq. San José Iturbide	1.74	3	1	8139	4.6	77.9	1.6	10.6	1.2	2.0	1.6	0.3	0.2	82.5	1.6	15.9	0.086	0.539	21.294117	-100.534900
T. Izq. San José Iturbide	1.74	3	2	6788	5.5	78.8	1.2	10.1	0.9	1.6	1.4	0.4	0.1	84.3	1.2	14.5	0.089	0.539	21.294236	-100.534082
X. C. Querétaro - San Luis Potosí	8.31	3	0	8868	5.8	75.4	2.7	8.5	2.9	2.8	0.9	0.9	0.1	81.2	2.7	16.1	0.076	0.514	21.287223	-100.602493
T. Der. San Diego de La Unión	39.45	1	1	4515	4.2	81.9	2.4	6.7	1.9	1.8	0.6	0.4	0.1	86.1	2.4	11.5	0.088	0.540	21.197730	-100.863007
T. Der. San Diego de La Unión	39.45	1	2	4340	3.9	82.9	2.2	6.8	1.7	1.4	0.7	0.3	0.1	86.8	2.2	11.0	0.078	0.540	21.197595	-100.863011
T. Izq. San Miguel de Allende	42.92	1	1	6780	3.1	80.8	1.5	9.6	1.9	1.8	0.7	0.5	0.1	83.9	1.5	14.6	0.099	0.562	21.187025	-100.872152
T. Izq. San Miguel de Allende	42.92	1	2	6599	3.0	80.2	1.8	9.8	2.0	1.8	0.8	0.5	0.1	83.2	1.8	15.0	0.087	0.562	21.187180	-100.871893
T. Der. Libramiento de Dolores Hidalgo (1º Acceso)	47.00	1	0	15868	5.5	82.1	1.2	6.6	1.8	1.5	0.7	0.5	0.1	87.6	1.2	11.2	0.075	0.513	21.170643	-100.896325

GUANAJUATO

27 CARR: San Luis de La Paz - Guanajuato

CLAVE: 11108

RUTA: MEX-110

AÑO: 2025

LUGAR	ESTACION				CLASIFICACION VEHICULAR EN PORCIENTO										COORDENADAS					
	KM	TE	SC	TDPA	M	A	B	C2	C3	T3S2	T3S3	T3S2R4	OTROS	A	B	C	K'	D	LATITUD	LONGITUD
Dolores Hidalgo	48.40	3	0	4048	6.5	85.3	1.8	3.4	1.7	0.9	0.3	0.1	0.0	91.8	1.8	6.4	0.076	0.505	21.162446	-100.981054
T. Der. Ojo de Agua	61.29	1	0	3182	4.3	89.0	2.8	3.3	0.4	0.1	0.1	0.0	0.0	93.3	2.8	3.9	0.091	0.531	21.170041	-101.031277
Ojo de Agua de Calvillo	70.80	1	0	2055	3.3	88.6	1.8	5.4	0.7	0.1	0.0	0.1	0.0	91.9	1.8	6.3	0.089	0.574	21.129249	-101.116162
Santa Rosa	90.40	1	0	2182	6.9	85.9	2.0	4.3	0.3	0.6	0.0	0.0	0.0	92.8	2.0	5.2	0.139	0.607	21.085829	-101.188609
Guanajuato	103.29	1	0	3242	4.8	86.5	2.6	4.7	0.4	0.5	0.3	0.2	0.0	91.3	2.6	6.1	0.134	0.674	21.052895	-101.240223

28 CARR: Lagos de Moreno - Villa de Arriaga (Cuota)

CLAVE:

RUTA: MEX-080D

AÑO: 2025

LUGAR	ESTACION				CLASIFICACION VEHICULAR EN PORCIENTO										COORDENADAS					
	KM	TE	SC	TDPA	M	A	B	C2	C3	T3S2	T3S3	T3S2R4	OTROS	A	B	C	K'	D	LATITUD	LONGITUD
X. C. San Luis Potosí - Lagos de Moreno	12.10	3	0	8139	14.4	34.1	8.9	5.7	4.0	20.0	3.4	8.6	0.9	48.5	8.9	42.6	0.068	0.523	21.448599	-101.813000
T. Der. El Cuarenta	22.20	3	0	7327	5.4	37.8	6.6	8.3	2.9	22.8	3.9	11.3	1.0	43.2	6.6	50.2	0.057	0.522	21.510954	-101.736512
Lim. Edos. Term. Jal. Ppia. Gto.	46.30																			
X. C. Dolores Hidalgo - Ojuelos de Jalisco	58.18	1	0	9413	2.6	67.5	8.9	14.3	1.8	0.9	2.1	1.2	0.7	70.1	8.9	21.0	0.069	0.515	21.739457	-101.524112
Lim. Edos. Term. Gto. Ppia. SLP.	68.63																			
X. C. San Luis Potosí - Villa de Arriaga (Cuota)	78.00	1	0	6796	3.8	43.4	7.0	6.5	2.5	22.4	3.2	10.2	1.0	47.2	7.0	45.8	0.065	0.518	21.893710	-101.404812

29 CARR: León - Aguascalientes (Cuota)

CLAVE: 00013

RUTA: MEX-045D

AÑO: 2025

LUGAR	ESTACION				CLASIFICACION VEHICULAR EN PORCIENTO										COORDENADAS					
	KM	TE	SC	TDPA	M	A	B	C2	C3	T3S2	T3S3	T3S2R4	OTROS	A	B	C	K'	D	LATITUD	LONGITUD
T. C. Irapuato - León	0.00	3	1	8695	1.5	66.8	4.5	12.5	3.2	8.1	1.2	1.8	0.4	68.3	4.5	27.2	0.106	0.664	21.049356	-101.587136
T. C. Irapuato - León	0.00	3	2	8205	1.3	66.4	4.9	12.8	3.0	8.3	1.4	1.5	0.4	67.7	4.9	27.4	0.079	0.664	21.049163	-101.587126
T. Izq. Salamanca (Cuota)	6.00	3	1	13039	2.2	63.6	5.4	11.7	3.8	8.0	1.3	3.5	0.5	65.8	5.4	28.8	0.090	0.640	21.055282	-101.647750
T. Izq. Salamanca (Cuota)	6.00	3	2	13303	2.4	62.8	5.6	11.5	3.6	8.1	1.5	3.8	0.7	65.2	5.6	29.2	0.074	0.640	21.055124	-101.647830
T. Izq. Plan de Ayala	15.20	1	1	12099	4.5	62.4	4.6	14.7	4.3	5.9	1.6	1.5	0.5	66.9	4.6	28.5	0.081	0.527	21.074115	-101.700779
T. Izq. Plan de Ayala	15.20	1	2	11653	4.6	61.7	4.3	15.0	4.6	6.4	1.4	1.6	0.4	66.3	4.3	29.4	0.069	0.527	21.073958	-101.700831
X. C. León - Manuel Doblado	19.00	1	1	10933	2.3	64.3	7.8	10.6	3.5	8.5	1.2	1.4	0.4	66.6	7.8	25.6	0.068	0.516	21.080737	-101.742831
X. C. León - Manuel Doblado	19.00	1	2	11276	2.0	64.8	7.5	10.8	3.7	8.2	1.1	1.5	0.4	66.8	7.5	25.7	0.064	0.516	21.080660	-101.742854
X. C. León - Manuel Doblado	19.00	3	1	10004	2.6	62.6	6.8	10.5	3.6	9.4	1.7	2.2	0.6	65.2	6.8	28.0	0.082	0.502	21.084006	-101.751996
X. C. León - Manuel Doblado	19.00	3	2	9226	2.2	63.1	7.0	10.2	3.3	9.6	1.8	2.4	0.4	65.3	7.0	27.7	0.074	0.502	21.083928	-101.752021
Plaza de Cobro León	23.50	2	1	7658	0.5	48.4	4.0	6.1	6.2	22.2	2.7	7.9	2.0	48.9	4.0	47.1	0.101	0.500	21.102764	-101.784576
Plaza de Cobro León	23.50	2	2	7658	0.5	48.4	4.0	6.1	6.2	22.2	2.7	7.9	2.0	48.9	4.0	47.1	0.101	0.500	21.102764	-101.784576
Lim. Edos. Term. Gto. Ppia. Jal.	28.50																			
X. C. Lagos de Moreno - Unión de San Antonio	47.80	1	1	8839	6.7	44.4	8.0	9.2	4.4	18.7	2.6	5.1	0.9	51.1	8.0	40.9	0.057	0.528	21.244854	-101.942128

GUANAJUATO

29 CARR: León - Aguascalientes (Cuota)

CLAVE: 00013

RUTA: MEX-045D

AÑO: 2025

LUGAR	ESTACION				CLASIFICACION VEHICULAR EN PORCIENTO													COORDENADAS		
	KM	TE	SC	TDPA	M	A	B	C2	C3	T3S2	T3S3	T3S2R4	OTROS	A	B	C	K'	D	LATITUD	LONGITUD
X. C. Lagos de Moreno - Unión de San Antonio	47.80	1	2	8861	6.8	44.9	7.9	9.1	4.2	18.5	2.7	5.0	0.9	51.7	7.9	40.4	0.064	0.528	21.244736	-101.942257
X. C. Lagos de Moreno - Guadalajara	59.84	1	1	8147	2.7	50.6	7.9	9.5	3.1	17.4	2.6	5.3	0.9	53.3	7.9	38.8	0.072	0.534	21.306379	-102.026485
X. C. Lagos de Moreno - Guadalajara	59.84	1	2	8055	2.9	51.2	7.9	9.6	2.8	17.3	2.3	5.1	0.9	54.1	7.9	38.0	0.084	0.534	21.307867	-102.028466
X. C. Lagos de Moreno - Guadalajara	59.84	3	1	4517	4.4	50.7	9.5	9.7	2.5	15.1	2.1	5.6	0.4	55.1	9.5	35.4	0.079	0.517	21.318002	-102.051808
X. C. Lagos de Moreno - Guadalajara	59.84	3	2	5096	4.6	50.4	9.7	9.6	2.4	15.1	2.1	5.6	0.5	55.0	9.7	35.3	0.079	0.517	21.318857	-102.058726
Plaza de Cobro Encarnación	88.84	1	1	6986	6.8	48.1	8.6	6.2	3.1	14.8	3.2	8.3	0.9	54.9	8.6	36.5	0.075	0.570	21.482530	-102.235380
Plaza de Cobro Encarnación	88.84	1	2	6471	6.6	48.9	8.4	6.0	3.3	14.6	3.0	8.1	1.1	55.5	8.4	36.1	0.066	0.570	21.482470	-102.235452
Plaza de Cobro Encarnación	88.84	2	1	7276	0.4	50.1	4.2	5.7	4.7	19.7	3.7	8.8	2.7	50.5	4.2	45.3	0.101	0.500	21.489631	-102.243232
Plaza de Cobro Encarnación	88.84	2	2	7276	0.4	50.1	4.2	5.7	4.7	19.7	3.7	8.8	2.7	50.5	4.2	45.3	0.101	0.500	21.489631	-102.243232
X. C. Encarnación de Díaz - San Juan de los Lagos	90.30	1	1	8224	5.7	50.5	8.2	5.8	3.2	15.5	3.4	6.8	0.9	56.2	8.2	35.6	0.072	0.514	21.496832	-102.250906
X. C. Encarnación de Díaz - San Juan de los Lagos	90.30	1	2	8835	5.8	50.4	8.3	5.6	3.3	15.4	3.6	6.7	0.9	56.2	8.3	35.5	0.069	0.514	21.497593	-102.251884
T. C. León - Aguascalientes (Libre)	103.70	1	1	8455	3.5	52.4	9.4	5.4	2.7	16.8	2.6	6.4	0.8	55.9	9.4	34.7	0.072	0.522	21.610053	-102.275776
T. C. León - Aguascalientes (Libre)	103.70	1	2	8047	3.4	52.4	9.2	5.6	2.5	17.0	2.9	6.3	0.7	55.8	9.2	35.0	0.070	0.522	21.610162	-102.275970

30 CARR: Libramiento Norte de la Piedad (Cuota)

CLAVE:

RUTA: MEX-110D

AÑO: 2025

LUGAR	ESTACION				CLASIFICACION VEHICULAR EN PORCIENTO													COORDENADAS		
	KM	TE	SC	TDPA	M	A	B	C2	C3	T3S2	T3S3	T3S2R4	OTROS	A	B	C	K'	D	LATITUD	LONGITUD
T. C. Irapuato - Zapotlanejo	76.50	3	1	4330	3.4	41.5	7.0	8.7	5.0	23.3	3.7	6.2	1.2	44.9	7.0	48.1	0.070	0.587	20.390736	-101.961543
T. C. Irapuato - Zapotlanejo	76.50	3	2	4304	3.2	41.8	7.0	8.6	5.2	23.4	3.5	6.3	1.0	45.0	7.0	48.0	0.057	0.587	20.390658	-101.961570
Plaza de Cobro La Calera	81.20	2	1	2915	0.3	31.9	1.2	7.2	10.0	30.2	6.3	8.4	4.5	32.2	1.2	66.6	0.101	0.500	20.395639	-101.993375
Plaza de Cobro La Calera	81.20	2	2	2915	0.3	31.9	1.2	7.2	10.0	30.2	6.3	8.4	4.5	32.2	1.2	66.6	0.101	0.500	20.395639	-101.993375
X. C. Manuel Doblado - La Piedad	81.86	3	1	3550	3.6	39.8	7.6	9.0	5.8	23.0	4.1	6.2	0.9	43.4	7.6	49.0	0.062	0.502	20.402303	-102.020211
X. C. Manuel Doblado - La Piedad	81.86	3	2	3291	3.2	41.5	7.1	8.9	6.0	22.6	3.7	6.0	1.0	44.7	7.1	48.2	0.065	0.502	20.402081	-102.019590
Lím. de Edos. Term. Gto. Ppia. Jal.	91.00																			
Lím. de Edos. Term. Jal. Ppia. Mich.	95.29																			
T. C. Patti - Sahuayo	96.70	1	1	3769	2.7	45.2	6.2	9.5	5.0	21.4	3.8	5.3	0.9	47.9	6.2	45.9	0.069	0.537	20.377362	-102.122693
T. C. Patti - Sahuayo	96.70	1	2	3244	2.5	46.0	6.3	9.5	4.9	21.0	3.7	5.2	0.9	48.5	6.3	45.2	0.077	0.537	20.377322	-102.122615

31 CARR: Libramiento Poniente de Irapuato (Cuota)

CLAVE: 11014

RUTA: MEX-045D

AÑO: 2025

LUGAR	ESTACION				CLASIFICACION VEHICULAR EN PORCIENTO													COORDENADAS		
	KM	TE	SC	TDPA	M	A	B	C2	C3	T3S2	T3S3	T3S2R4	OTROS	A	B	C	K'	D	LATITUD	LONGITUD
T. C. Irapuato - León	0.00	3	0	2253	2.7	69.6	3.4	10.2	3.5	6.1	2.3	2.0	0.2	72.3	3.4	24.3	0.101	0.648	20.749148	-101.367094
Plaza de Cobro Arandas	5.11	2	0	1403	0.8	65.1	0.7	4.6	4.3	16.3	3.0	4.1	1.1	65.9	0.7	33.4	0.097	0.500	20.737556	-101.379930

GUANAJUATO

31 CARR: Libramiento Poniente de Irapuato (Cuota)

CLAVE: 11014

RUTA: MEX-045D

AÑO: 2025

LUGAR	ESTACION				CLASIFICACION VEHICULAR EN PORCIENTO										COORDENADAS					
	KM	TE	SC	TDPA	M	A	B	C2	C3	T3S2	T3S3	T3S2R4	OTROS	A	B	C	K'	D	LATITUD	LONGITUD
Plaza de Cobro Arandas	5.11	3	0	1596	0.6	71.5	0.9	5.5	3.4	11.7	2.9	3.1	0.4	72.1	0.9	27.0	0.085	0.593	20.731293	-101.385513
Plaza de Cobro Yostiro	27.16	2	0	1992	1.5	73.3	0.5	3.9	3.9	11.3	1.9	2.9	0.8	74.8	0.5	24.7	0.097	0.500	20.601070	-101.438526
T. C. Irapuato - Zapotlanejo	29.00	1	1	845	2.5	65.5	2.6	11.9	4.0	8.3	2.1	2.9	0.2	68.0	2.6	29.4	0.103	0.646	20.597638	-101.434418
T. C. Irapuato - Zapotlanejo	29.00	1	2	959	2.6	65.2	2.7	11.8	4.1	7.9	2.6	3.0	0.1	67.8	2.7	29.5	0.120	0.646	20.598008	-101.434759

32 CARR: Morelia - Salamanca (Cuota)

CLAVE: 00124

RUTA: MEX-043D

AÑO: 2025

LUGAR	ESTACION				CLASIFICACION VEHICULAR EN PORCIENTO										COORDENADAS					
	KM	TE	SC	TDPA	M	A	B	C2	C3	T3S2	T3S3	T3S2R4	OTROS	A	B	C	K'	D	LATITUD	LONGITUD
T. C. Morelia - Salamanca (Libre)	27.00	3	0	10186	1.6	77.4	3.9	6.4	1.4	4.2	1.4	2.9	0.8	79.0	3.9	17.1	0.088	0.501	19.914241	-101.149455
T. Der. Cuitzeo	33.40	1	0	11396	2.1	74.7	4.1	6.1	2.3	5.4	1.4	3.1	0.8	76.8	4.1	19.1	0.091	0.526	19.965618	-101.160549
T. Der. Cuitzeo	33.40	3	0	9291	2.1	73.5	3.9	7.0	2.3	5.1	2.0	3.3	0.8	75.6	3.9	20.5	0.084	0.517	19.986674	-101.149278
Lim. Edos. Term. Mich. Ppia. Gto.	44.85																			
T. Izq. La Cinta	46.00	1	0	8304	3.3	72.8	5.2	3.7	2.1	6.4	1.9	3.7	0.9	76.1	5.2	18.7	0.096	0.522	20.059739	-101.136101
T. Izq. La Cinta	46.00	3	0	6359	4.2	66.6	6.2	3.4	2.2	8.7	2.2	5.7	0.8	70.8	6.2	23.0	0.091	0.505	20.084604	-101.136800
T. Der. Yuriria	58.50	1	0	6384	4.1	67.1	6.5	3.5	3.1	6.5	2.4	5.9	0.9	71.2	6.5	22.3	0.073	0.504	20.168941	-101.154607
T. Der. Yuriria	58.50	3	0	7011	4.1	68.2	6.7	3.2	2.5	7.6	1.4	5.4	0.9	72.3	6.7	21.0	0.087	0.503	20.186533	-101.168211
T. Izq. Valle de Santiago	83.55	1	0	6042	2.5	74.0	3.0	8.9	2.4	5.3	1.8	1.7	0.4	76.5	3.0	20.5	0.065	0.539	20.369010	-101.148236
T. Izq. Valle de Santiago	83.55	3	0	5799	2.7	73.8	1.6	11.6	2.3	4.7	1.7	1.4	0.2	76.5	1.6	21.9	0.075	0.533	20.384509	-101.146880
Plaza de Cobro Valtierra	102.50	2	0	6235	0.5	68.3	3.1	3.5	3.1	10.3	2.4	7.1	1.7	68.8	3.1	28.1	0.079	0.500	20.542634	-101.137635
T. C. Querétaro - Irapuato (Libre)	103.20	1	0	5504	2.4	70.5	4.4	7.9	2.2	5.3	1.4	5.0	0.9	72.9	4.4	22.7	0.081	0.607	20.538062	-101.138461
T. C. Querétaro - Irapuato (Cuota)	107.90	1	0	7942	2.8	66.2	5.3	8.4	3.9	7.6	2.5	2.7	0.6	69.0	5.3	25.7	0.084	0.604	20.586018	-101.140978

33 CARR: Palmillas - Apaseo el Grande (Cuota)

CLAVE:

RUTA: MEX-045D

AÑO: 2025

LUGAR	ESTACION				CLASIFICACION VEHICULAR EN PORCIENTO										COORDENADAS					
	KM	TE	SC	TDPA	M	A	B	C2	C3	T3S2	T3S3	T3S2R4	OTROS	A	B	C	K'	D	LATITUD	LONGITUD
T. C. México - Querétaro (Cuota)	0.00																			
Ent. Palmillas	1.60	1	1	5901	3.5	57.6	8.5	5.0	3.1	13.8	2.2	5.3	1.0	61.1	8.5	30.4	0.109	0.508	20.292726	-99.928609
Ent. Palmillas	1.60	1	2	6104	3.3	58.1	8.7	4.8	2.9	13.7	2.4	5.2	0.9	61.4	8.7	29.9	0.104	0.508	20.292642	-99.928441
Ent. Palmillas	1.60	3	1	7944	2.5	57.4	8.7	5.1	3.5	14.1	2.5	5.3	0.9	59.9	8.7	31.4	0.088	0.518	20.292153	-99.937906
Ent. Palmillas	1.60	3	2	7381	2.7	57.7	8.6	5.0	3.3	14.0	2.6	5.3	0.8	60.4	8.6	31.0	0.105	0.518	20.292072	-99.937904
T. Izq. Amealco	15.40	3	1	7979	2.6	57.1	8.6	4.9	4.0	13.9	2.6	5.3	1.0	59.7	8.6	31.7	0.099	0.516	20.281794	-100.065144
T. Izq. Amealco	15.40	3	2	7483	2.5	57.1	8.9	4.7	3.7	13.9	2.8	5.4	1.0	59.6	8.9	31.5	0.088	0.516	20.281711	-100.065153
T. C. (Villa del Pueblito - Huimilpan) - Coroneo	40.60	3	1	7382	2.1	58.0	8.8	5.6	3.9	13.3	2.9	4.6	0.8	60.1	8.8	31.1	0.101	0.513	20.350483	-100.278128

GUANAJUATO

33 CARR: Palmillas - Apaseo el Grande (Cuota)

CLAVE:

RUTA: MEX-045D

AÑO: 2025

LUGAR	ESTACION				CLASIFICACION VEHICULAR EN PORCIENTO										COORDENADAS					
	KM	TE	SC	TDPA	M	A	B	C2	C3	T3S2	T3S3	T3S2R4	OTROS	A	B	C	K'	D	LATITUD	LONGITUD
T. C. (Villa del Pueblito - Huimilpan) - Coroneo	40.60	3	2	7763	2.3	56.1	9.2	5.7	4.1	13.6	3.1	4.9	1.0	58.4	9.2	32.4	0.079	0.513	20.350418	-100.278183
Lim. Edos. Term. Oro. Ppia. Gto.	65.40																			
T. C. Querétaro - Irapuato (Libre)	78.80																			
T. C. Querétaro - Irapuato (Cuota)	85.20	1	1	5674	2.5	53.6	11.2	6.4	3.9	15.9	2.7	3.0	0.8	56.1	11.2	32.7	0.063	0.600	20.527845	-100.618096
T. C. Querétaro - Irapuato (Cuota)	85.20	1	2	6284	2.6	53.7	11.1	6.5	3.7	15.8	2.8	3.1	0.7	56.3	11.1	32.6	0.065	0.600	20.526909	-100.617199

34 CARR: Querétaro - Irapuato (Cuota)

CLAVE: 00423

RUTA: MEX-045D

AÑO: 2025

LUGAR	ESTACION				CLASIFICACION VEHICULAR EN PORCIENTO										COORDENADAS					
	KM	TE	SC	TDPA	M	A	B	C2	C3	T3S2	T3S3	T3S2R4	OTROS	A	B	C	K'	D	LATITUD	LONGITUD
Querétaro	0.00	3	1	23112	2.8	72.3	5.7	5.7	3.6	6.5	1.7	1.3	0.4	75.1	5.7	19.2	0.090	0.508	20.576622	-100.420409
Querétaro	0.00	3	2	23910	2.6	70.3	6.2	6.2	4.1	6.8	2.0	1.4	0.4	72.9	6.2	20.9	0.088	0.508	20.576519	-100.420415
Plaza de Cobro Querétaro	7.00	2	1	8187	0.4	67.7	2.4	7.0	4.6	12.8	1.2	2.8	1.1	68.1	2.4	29.5	0.079	0.500	20.572203	-100.472827
Plaza de Cobro Querétaro	7.00	2	2	8187	0.4	67.7	2.4	7.0	4.6	12.8	1.2	2.8	1.1	68.1	2.4	29.5	0.079	0.500	20.572203	-100.472827
Lim. Edos. Term. Oro. Ppia. Gto.	8.97																			
T. C. Palmillas - Apaseo el Grande (Cuota)	24.50	1	1	18386	1.9	65.7	2.5	7.2	5.8	12.3	1.7	2.4	0.5	67.6	2.5	29.9	0.066	0.528	20.536584	-100.608030
T. C. Palmillas - Apaseo el Grande (Cuota)	24.50	1	2	16490	2.0	65.3	2.5	7.3	5.7	12.4	1.7	2.4	0.7	67.3	2.5	30.2	0.083	0.528	20.536605	-100.607746
T. C. Palmillas - Apaseo el Grande (Cuota)	24.50	3	1	17614	1.8	66.5	2.3	7.6	5.5	12.4	1.3	2.0	0.6	68.3	2.3	29.4	0.073	0.578	20.532345	-100.635171
T. C. Palmillas - Apaseo el Grande (Cuota)	24.50	3	2	15504	1.9	66.1	2.4	7.5	5.6	12.5	1.2	2.2	0.6	68.0	2.4	29.6	0.070	0.578	20.532265	-100.631426
T. C. Libramiento de Celaya (Cuota)	37.20	3	1	21637	1.0	66.2	4.9	6.4	5.6	12.0	1.6	2.0	0.3	67.2	4.9	27.9	0.066	0.544	20.552430	-100.767939
T. C. Libramiento de Celaya (Cuota)	37.20	3	2	20274	1.1	66.3	4.9	6.5	5.5	11.9	1.5	1.9	0.4	67.4	4.9	27.7	0.059	0.544	20.552265	-100.767883
X. C. Celaya - Dolores Hidalgo	44.10	1	1	21359	1.0	69.8	5.6	8.2	2.4	10.3	1.1	1.3	0.3	70.8	5.6	23.6	0.075	0.511	20.557372	-100.815725
X. C. Celaya - Dolores Hidalgo	44.10	1	2	18502	1.1	68.5	5.5	8.3	2.7	11.5	1.4	0.8	0.2	69.6	5.5	24.9	0.090	0.511	20.557236	-100.815995
T. Der. Juventino Rosas	63.00	1	1	16647	2.3	66.7	6.0	10.9	3.4	8.0	1.1	1.3	0.3	69.0	6.0	25.0	0.082	0.504	20.580538	-100.989541
T. Der. Juventino Rosas	63.00	1	2	15287	2.1	65.5	6.2	11.4	3.7	8.2	1.0	1.5	0.4	67.6	6.2	26.2	0.077	0.504	20.580330	-100.989229
T. Der. Juventino Rosas	63.00	3	1	18569	1.5	68.6	5.3	10.5	2.7	8.7	0.8	1.5	0.4	70.1	5.3	24.6	0.067	0.504	20.582236	-101.001738
T. Der. Juventino Rosas	63.00	3	2	17165	1.6	68.6	5.4	10.1	2.8	9.0	0.7	1.5	0.3	70.2	5.4	24.4	0.073	0.504	20.581734	-100.999366
T. C. Salamanca - León (Cuota)	78.00	1	1	15932	2.8	61.6	5.9	13.9	3.4	8.1	1.4	2.4	0.5	64.4	5.9	29.7	0.061	0.505	20.589764	-101.112017
T. C. Salamanca - León (Cuota)	78.00	1	2	16727	2.6	63.1	5.8	13.4	3.2	8.2	1.2	2.0	0.5	65.7	5.8	28.5	0.066	0.505	20.589587	-101.111822
T. Izq. Salamanca	81.54	1	1	7386	1.2	63.3	7.0	9.2	3.4	11.6	1.1	2.5	0.7	64.5	7.0	28.5	0.075	0.546	20.593207	-101.154109
T. Izq. Salamanca	81.54	1	2	8262	1.4	62.7	7.1	9.0	3.6	11.7	1.2	2.5	0.8	64.1	7.1	28.8	0.069	0.546	20.593041	-101.154162
T. Izq. Salamanca	81.54	3	1	8058	3.9	58.2	5.8	9.4	4.0	12.2	2.4	3.5	0.6	62.1	5.8	32.1	0.071	0.502	20.599764	-101.187147
T. Izq. Salamanca	81.54	3	2	9257	4.2	57.0	5.7	9.5	4.1	12.3	2.7	3.9	0.6	61.2	5.7	33.1	0.067	0.502	20.599608	-101.187189
Plaza de Cobro Salamanca	83.25	2	1	6630	0.3	60.3	2.9	5.9	5.9	16.7	1.9	5.1	1.0	60.6	2.9	36.5	0.079	0.500	20.598482	-101.180975
Plaza de Cobro Salamanca	83.25	2	2	6630	0.3	60.3	2.9	5.9	5.9	16.7	1.9	5.1	1.0	60.6	2.9	36.5	0.079	0.500	20.598482	-101.180975

GUANAJUATO

34 CARR: Querétaro - Irapuato (Cuota)

CLAVE: 00423

RUTA: MEX-045D

AÑO: 2025

LUGAR	ESTACION				CLASIFICACION VEHICULAR EN PORCIENTO										COORDENADAS					
	KM	TE	SC	TDPA	M	A	B	C2	C3	T3S2	T3S3	T3S2R4	OTROS	A	B	C	K'	D	LATITUD	LONGITUD
T. Der. Libramiento de Irapuato	96.30	1	1	8065	1.5	62.7	6.1	10.4	3.7	10.5	1.6	2.9	0.6	64.2	6.1	29.7	0.063	0.554	20.651450	-101.284175
T. Der. Libramiento de Irapuato	96.30	1	2	7569	1.4	63.9	6.4	9.9	3.3	10.3	1.4	2.8	0.6	65.3	6.4	28.3	0.075	0.554	20.651050	-101.283829
T. Der. Libramiento de Irapuato	96.30	3	1	20901	2.1	69.1	3.9	8.5	3.2	8.6	2.1	2.0	0.5	71.2	3.9	24.9	0.071	0.583	20.654294	-101.297552
T. Der. Libramiento de Irapuato	96.30	3	2	19739	2.4	69.2	3.5	8.7	3.6	8.5	2.2	1.5	0.4	71.6	3.5	24.9	0.086	0.583	20.654187	-101.297600
X. C. Querétaro - Irapuato (Libre)	97.00	3	1	16562	2.8	69.4	2.7	9.3	3.7	8.3	1.6	1.8	0.4	72.2	2.7	25.1	0.078	0.609	20.653269	-101.308915
X. C. Querétaro - Irapuato (Libre)	97.00	3	2	18336	2.8	68.9	2.4	9.5	3.8	8.6	1.9	1.8	0.3	71.7	2.4	25.9	0.083	0.609	20.653139	-101.308702
T. C. Irapuato - Zapollanejo	104.70																			

35 CARR: Salamanca - León (Cuota)

CLAVE:

RUTA: MEX-045D

AÑO: 2025

LUGAR	ESTACION				CLASIFICACION VEHICULAR EN PORCIENTO										COORDENADAS					
	KM	TE	SC	TDPA	M	A	B	C2	C3	T3S2	T3S3	T3S2R4	OTROS	A	B	C	K'	D	LATITUD	LONGITUD
T. C. Querétaro - Irapuato (Cuota)	0.00	3	1	9542	2.0	78.6	6.0	5.3	2.8	2.6	1.8	0.7	0.2	80.6	6.0	13.4	0.068	0.592	20.601512	-101.141487
T. C. Querétaro - Irapuato (Cuota)	0.00	3	2	10569	1.8	78.7	6.2	5.4	2.6	2.4	1.6	0.9	0.4	80.5	6.2	13.3	0.078	0.592	20.601236	-101.141584
Plaza de Cobro Mendoza	12.60	2	1	8895	0.5	57.7	1.4	12.6	0.0	20.9	0.0	6.9	0.0	58.2	1.4	40.4	0.090	0.500	20.673077	-101.213540
Plaza de Cobro Mendoza	12.60	2	2	8895	0.5	57.7	1.4	12.6	0.0	20.9	0.0	6.9	0.0	58.2	1.4	40.4	0.090	0.500	20.673077	-101.213540
T. C. Irapuato - León	28.63	1	1	10302	2.6	68.7	5.5	9.2	2.1	7.0	1.8	2.4	0.7	71.3	5.5	23.2	0.066	0.525	20.747804	-101.325732
T. C. Irapuato - León	28.63	1	2	9921	3.0	69.2	5.3	9.0	2.0	6.8	2.0	2.1	0.6	72.2	5.3	22.5	0.066	0.525	20.746828	-101.322732
T. C. Irapuato - León	28.63	3	1	7728	3.4	65.5	6.0	6.5	3.5	8.8	1.9	3.8	0.6	68.9	6.0	25.1	0.079	0.513	20.753727	-101.347727
T. C. Irapuato - León	28.63	3	2	7287	3.2	65.8	5.9	6.4	3.9	8.7	1.7	3.6	0.8	69.0	5.9	25.1	0.084	0.513	20.753572	-101.347832
T. C. Libramiento Poniente de Irapuato (Cuota)	30.70	3	1	6237	2.2	58.3	5.9	8.0	2.7	15.7	3.0	3.4	0.8	60.5	5.9	33.6	0.074	0.538	20.762308	-101.383869
T. C. Libramiento Poniente de Irapuato (Cuota)	30.70	3	2	6703	2.3	57.9	6.2	7.8	2.7	15.5	3.2	3.5	0.9	60.2	6.2	33.6	0.072	0.538	20.762151	-101.383946
T. Der. Puerto Interior de Guanajuato	63.50	1	1	6273	4.8	58.1	6.1	5.7	3.3	14.0	3.4	3.7	0.9	62.9	6.1	31.0	0.082	0.569	20.976888	-101.532538
T. Der. Puerto Interior de Guanajuato	63.50	1	2	5986	4.2	57.2	6.2	5.8	4.8	13.7	3.3	3.6	1.2	61.4	6.2	32.4	0.073	0.569	20.976757	-101.532649
T. Der. Puerto Interior de Guanajuato	63.50	3	1	7011	4.2	58.6	5.2	6.5	4.0	12.5	3.7	4.3	1.0	62.8	5.2	32.0	0.081	0.623	20.988084	-101.547642
T. Der. Puerto Interior de Guanajuato	63.50	3	2	6098	4.4	59.0	5.0	6.3	3.9	12.2	3.6	4.6	1.0	63.4	5.0	31.6	0.066	0.623	20.987945	-101.547754
Plaza de Cobro Puerto Interior Gto.	63.80	2	1	6627	0.4	55.2	0.2	15.2	0.0	20.1	0.0	8.9	0.0	55.6	0.2	44.2	0.090	0.500	20.983902	-101.542303
Plaza de Cobro Puerto Interior Gto.	63.80	2	2	6627	0.4	55.2	0.2	15.2	0.0	20.1	0.0	8.9	0.0	55.6	0.2	44.2	0.090	0.500	20.983902	-101.542303
T. C. León - Aguscalientes (Cuota)	81.40	1	1	6580	4.0	61.9	5.2	7.0	2.5	11.7	2.6	4.3	0.8	65.9	5.2	28.9	0.095	0.569	21.038134	-101.625544
T. C. León - Aguscalientes (Cuota)	81.40	1	2	6173	4.2	61.6	5.3	6.8	2.7	11.9	2.5	4.1	0.9	65.8	5.3	28.9	0.075	0.569	21.038025	-101.625694
T. C. León - Aguscalientes (Cuota)	81.40	3	1	3856	3.2	79.9	2.6	5.4	2.8	3.9	0.6	1.2	0.4	83.1	2.6	14.3	0.115	0.603	21.053217	-101.629391
T. C. León - Aguscalientes (Cuota)	81.40	3	2	3850	2.8	81.1	3.0	5.5	2.2	3.6	0.6	1.1	0.1	83.9	3.0	13.1	0.092	0.603	21.053231	-101.629488
León	84.10																			

GUANAJUATO

36 CARR: Coroneo - La Sabanilla

CLAVE: 00155

RUTA: GTO

AÑO: 2025

LUGAR	ESTACION				CLASIFICACION VEHICULAR EN PORCIENTO													COORDENADAS		
	KM	TE	SC	TDPA	M	A	B	C2	C3	T3S2	T3S3	T3S2R4	OTROS	A	B	C	K'	D	LATITUD	LONGITUD
Coroneo	0.00	3	0	3875	6.0	84.8	4.2	3.5	1.1	0.4	0.0	0.0	0.0	90.8	4.2	5.0	0.156	0.532	20.214919	-100.366880
La Sabanilla	18.50																			

37 CARR: Ent. Begoña - Ent. Presa de Manantiales

CLAVE: 11812

RUTA: GTO

AÑO: 2025

LUGAR	ESTACION				CLASIFICACION VEHICULAR EN PORCIENTO													COORDENADAS		
	KM	TE	SC	TDPA	M	A	B	C2	C3	T3S2	T3S3	T3S2R4	OTROS	A	B	C	K'	D	LATITUD	LONGITUD
T. C. Celaya - Dolores Hidalgo	0.00	3	0	2952	5.3	75.9	1.8	14.6	1.2	1.1	0.1	0.0	0.0	81.2	1.8	17.0	0.078	0.513	20.833456	-100.799922
T. C. Guanajuato - Santa Rita	37.00	1	0	4939	4.7	71.3	2.1	14.8	4.0	1.5	0.8	0.7	0.1	76.0	2.1	21.9	0.084	0.570	20.889081	-101.026915

38 CARR: Ent. San Miguel de Allende - Dr. Mora

CLAVE: 11001

RUTA: GTO-001

AÑO: 2025

LUGAR	ESTACION				CLASIFICACION VEHICULAR EN PORCIENTO													COORDENADAS		
	KM	TE	SC	TDPA	M	A	B	C2	C3	T3S2	T3S3	T3S2R4	OTROS	A	B	C	K'	D	LATITUD	LONGITUD
T. C. Ent. Buenavista - San Miguel de Allende	0.00	3	0	9587	4.0	84.3	1.3	4.8	2.9	1.4	1.2	0.1	0.0	88.3	1.3	10.4	0.081	0.523	20.919163	-100.701425
X. C. Querétaro - San Luis Potosí	32.00	1	0	4962	10.7	69.5	1.5	9.7	3.4	2.2	1.3	1.5	0.2	80.2	1.5	18.3	0.082	0.576	21.074098	-100.529560
X. C. Querétaro - San Luis Potosí	32.00	3	0	6526	3.8	76.8	2.2	8.4	3.7	2.4	1.6	1.0	0.1	80.6	2.2	17.2	0.078	0.520	21.085874	-100.501614
X. C. San Luis de La Paz - San José Iturbide	38.00	3	0	4605	3.6	75.2	1.4	11.9	2.9	1.8	1.6	1.5	0.1	78.8	1.4	19.8	0.087	0.551	21.104030	-100.441519
Dr. Mora	54.00																			

39 CARR: Guanajuato - Santa Rita

CLAVE: 11810

RUTA: GTO

AÑO: 2025

LUGAR	ESTACION				CLASIFICACION VEHICULAR EN PORCIENTO													COORDENADAS		
	KM	TE	SC	TDPA	M	A	B	C2	C3	T3S2	T3S3	T3S2R4	OTROS	A	B	C	K'	D	LATITUD	LONGITUD
T. C. Guanajuato - Los Infantes	0.00	3	1	32615	3.0	85.9	1.4	6.4	1.1	0.8	1.3	0.1	0.0	88.9	1.4	9.7	0.078	0.515	20.990468	-101.285342
T. C. Guanajuato - Los Infantes	0.00	3	2	33894	3.3	85.4	1.7	6.1	1.1	0.8	1.5	0.1	0.0	88.7	1.7	9.6	0.071	0.515	20.990298	-101.285194
T. Der. Puentecillas	3.06	1	1	23960	4.3	82.8	2.2	6.9	1.6	0.7	1.2	0.2	0.1	87.1	2.2	10.7	0.059	0.535	20.970900	-101.279050
T. Der. Puentecillas	3.06	1	2	24847	4.5	82.9	1.8	7.0	1.8	0.7	1.0	0.2	0.1	87.4	1.8	10.8	0.063	0.535	20.970991	-101.278944
T. Der. Puentecillas	3.06	3	0	11642	5.1	83.1	1.2	6.2	1.3	2.3	0.4	0.3	0.1	88.2	1.2	10.6	0.085	0.561	20.956883	-101.269195
T. Izq. San Miguel de Allende	35.45	1	0	4698	1.6	84.7	2.2	8.2	1.1	1.5	0.6	0.1	0.0	86.3	2.2	11.5	0.086	0.568	20.889717	-101.029139
T. Izq. San Miguel de Allende	35.45	3	0	1712	4.3	74.1	2.1	12.0	2.8	3.6	0.7	0.4	0.0	78.4	2.1	19.5	0.079	0.622	20.884526	-101.025794
T. Der. Juventino Rosas	71.62	1	1	1297	6.2	71.4	2.8	10.4	3.6	3.4	2.0	0.2	0.0	77.6	2.8	19.6	0.086	0.526	20.659755	-100.996182
T. Der. Juventino Rosas	71.62	1	2	1194	6.2	71.4	2.8	10.7	3.4	3.2	1.9	0.3	0.1	77.6	2.8	19.6	0.101	0.526	20.659863	-100.996184
T. Der. Juventino Rosas	71.62	3	1	5312	8.5	77.1	1.3	7.9	3.1	1.1	0.8	0.2	0.0	85.6	1.3	13.1	0.080	0.530	20.623200	-100.957207
T. Der. Juventino Rosas	71.62	3	2	5498	8.5	79.3	1.1	6.5	2.9	1.3	0.3	0.1	0.0	87.8	1.1	11.1	0.085	0.530	20.623178	-100.957054

GUANAJUATO

39 CARR: Guanajuato - Santa Rita

CLAVE: 11810

RUTA: GTO

AÑO: 2025

LUGAR	ESTACION				CLASIFICACION VEHICULAR EN PORCIENTO										COORDENADAS					
	KM	TE	SC	TDPA	M	A	B	C2	C3	T3S2	T3S3	T3S2R4	OTROS	A	B	C	K'	D	LATITUD	LONGITUD
T. C. Celaya - Dolores Hidalgo	92.00	1	1	5361	8.6	78.3	3.2	7.1	1.5	0.7	0.6	0.0	0.0	86.9	3.2	9.9	0.096	0.559	20.576358	-100.824254
T. C. Celaya - Dolores Hidalgo	92.00	1	2	5000	8.7	78.5	3.0	7.0	1.3	0.7	0.8	0.0	0.0	87.2	3.0	9.8	0.094	0.559	20.576665	-100.824368

40 CARR: Jalostotitlán - Purísima de Bustos

CLAVE: 00142

RUTA: JAL-GTO

AÑO: 2025

LUGAR	ESTACION				CLASIFICACION VEHICULAR EN PORCIENTO										COORDENADAS					
	KM	TE	SC	TDPA	M	A	B	C2	C3	T3S2	T3S3	T3S2R4	OTROS	A	B	C	K'	D	LATITUD	LONGITUD
Jalostotitlán	0.00	3	0	5010	6.6	82.0	1.3	2.6	4.1	1.4	0.9	0.4	0.7	88.6	1.3	10.1	0.099	0.556	21.147800	-102.461152
San Miguel El Alto	19.00	3	0	6428	2.8	86.0	1.7	3.8	2.8	1.2	1.0	0.6	0.1	88.8	1.7	9.5	0.086	0.533	21.023630	-102.363345
San Diego de Alejandría	63.00	3	0	4784	4.0	83.5	1.9	4.1	3.2	1.8	0.8	0.7	0.0	87.5	1.9	10.6	0.093	0.503	21.003266	-101.981995
Lim. Edos. Term. Jal. Ppia. Gto.	66.00																			
Purísima de Bustos	78.00	1	0	5406	1.7	82.2	1.3	8.5	2.3	2.8	0.9	0.2	0.1	83.9	1.3	14.8	0.081	0.521	21.016305	-101.894632

41 CARR: León - Manuel Doblado

CLAVE: 11069

RUTA: GTO-037

AÑO: 2025

LUGAR	ESTACION				CLASIFICACION VEHICULAR EN PORCIENTO										COORDENADAS					
	KM	TE	SC	TDPA	M	A	B	C2	C3	T3S2	T3S3	T3S2R4	OTROS	A	B	C	K'	D	LATITUD	LONGITUD
León	0.00	3	1	18343	2.9	81.7	1.3	8.9	2.4	1.8	0.7	0.2	0.1	84.6	1.3	14.1	0.072	0.564	21.091780	-101.734359
León	0.00	3	2	20607	3.1	81.3	1.2	8.7	2.3	2.0	0.9	0.4	0.1	84.4	1.2	14.4	0.077	0.564	21.091685	-101.734225
X. C. León - Aguascalientes (Cuota)	4.60	3	1	19043	5.3	79.0	1.7	8.0	2.8	1.6	1.1	0.4	0.1	84.3	1.7	14.0	0.071	0.551	21.078725	-101.750840
X. C. León - Aguascalientes (Cuota)	4.60	3	2	18498	5.0	79.5	2.0	7.8	2.6	1.4	0.9	0.6	0.2	84.5	2.0	13.5	0.081	0.551	21.078181	-101.751023
San Francisco del Rincón	23.00	1	1	15063	6.3	78.9	1.7	8.0	2.2	1.9	0.5	0.3	0.2	85.2	1.7	13.1	0.076	0.508	21.042197	-101.805005
San Francisco del Rincón	23.00	1	2	14407	6.0	79.9	1.5	7.8	1.8	1.7	0.9	0.3	0.1	85.9	1.5	12.6	0.085	0.508	21.041995	-101.805014
Purísima de Bustos	26.00	1	1	13310	8.0	84.1	0.9	4.2	1.3	0.9	0.3	0.2	0.1	92.1	0.9	7.0	0.092	0.514	21.028835	-101.865343
Purísima de Bustos	26.00	1	2	14447	8.0	84.4	1.1	3.9	1.2	0.8	0.3	0.2	0.1	92.4	1.1	6.5	0.081	0.514	21.028721	-101.865296
T. Der. San Julián	29.00	1	0	6326	4.4	82.3	2.1	8.3	1.2	1.0	0.4	0.2	0.1	86.7	2.1	11.2	0.080	0.507	21.018180	-101.891281
T. Der. San Julián	29.00	3	0	6841	2.9	82.4	2.1	10.5	1.1	0.7	0.2	0.1	0.0	85.3	2.1	12.6	0.098	0.595	21.006597	-101.891903
T. Izq. Guadalupe de Jalpa	51.00	3	0	1769	2.7	78.3	3.0	14.8	0.7	0.4	0.1	0.0	0.0	81.0	3.0	16.0	0.095	0.577	20.870842	-101.987810
Manuel Doblado	68.00	1	0	5171	3.3	81.8	2.0	8.3	2.4	1.5	0.5	0.2	0.0	85.1	2.0	12.9	0.084	0.531	20.739166	-101.954564

42 CARR: León - San Felipe Torres Mochas

CLAVE: 11036

RUTA: GTO

AÑO: 2025

LUGAR	ESTACION				CLASIFICACION VEHICULAR EN PORCIENTO										COORDENADAS					
	KM	TE	SC	TDPA	M	A	B	C2	C3	T3S2	T3S3	T3S2R4	OTROS	A	B	C	K'	D	LATITUD	LONGITUD
León	0.00	3	1	19365	3.8	71.3	5.0	9.1	2.5	2.7	1.2	3.9	0.5	75.1	5.0	19.9	0.084	0.519	21.169987	-101.664136

GUANAJUATO

42 CARR: León - San Felipe Torres Mochas

CLAVE: 11036

RUTA: GTO

AÑO: 2025

LUGAR	ESTACION				CLASIFICACION VEHICULAR EN PORCIENTO													COORDENADAS		
	KM	TE	SC	TDPA	M	A	B	C2	C3	T3S2	T3S3	T3S2R4	OTROS	A	B	C	K'	D	LATITUD	LONGITUD
León	0.00	3	2	20056	4.1	71.2	4.8	8.6	2.3	3.0	1.5	4.0	0.5	75.3	4.8	19.9	0.080	0.519	21.170051	-101.664326
X. C. Libramiento de León	6.50	3	0	12961	2.6	75.6	4.0	5.9	2.7	2.9	1.9	3.7	0.7	78.2	4.0	17.8	0.080	0.566	21.207887	-101.680685
Lim. Edos. Term. Gto. Ppia. Jal.	17.00																			
Lim. Edos. Term. Jal. Ppia. Gto.	38.00																			
San Felipe Torres Mochas	98.00	1	0	8501	3.7	64.8	2.4	10.6	3.4	12.5	1.6	0.9	0.1	68.5	2.4	29.1	0.071	0.537	21.426785	-101.238329

43 CARR: Libramiento de Abasolo

CLAVE: 11011

RUTA: GTO

AÑO: 2025

LUGAR	ESTACION				CLASIFICACION VEHICULAR EN PORCIENTO													COORDENADAS		
	KM	TE	SC	TDPA	M	A	B	C2	C3	T3S2	T3S3	T3S2R4	OTROS	A	B	C	K'	D	LATITUD	LONGITUD
T. C. Irapuato - Guadalajara (1º Acceso)	0.00	3	1	12308	2.1	70.7	2.6	8.4	3.6	9.2	2.2	0.9	0.3	72.8	2.6	24.6	0.082	0.533	20.463121	-101.521276
T. C. Irapuato - Guadalajara (1º Acceso)	0.00	3	2	12805	2.0	68.6	3.0	9.6	3.4	9.1	2.3	1.6	0.4	70.6	3.0	26.4	0.083	0.533	20.463228	-101.520814
T. C. Irapuato - Zapotlanejo (2º Acceso)	2.50																			

44 CARR: Libramiento de Salamanca

CLAVE: 11002

RUTA: GTO

AÑO: 2025

LUGAR	ESTACION				CLASIFICACION VEHICULAR EN PORCIENTO													COORDENADAS		
	KM	TE	SC	TDPA	M	A	B	C2	C3	T3S2	T3S3	T3S2R4	OTROS	A	B	C	K'	D	LATITUD	LONGITUD
T. C. Querétaro - Irapuato (Libre) Oriente	0.00	3	1	16462	2.2	76.3	4.1	5.0	2.4	6.5	2.0	1.2	0.3	78.5	4.1	17.4	0.067	0.502	20.553215	-101.175843
T. C. Querétaro - Irapuato (Libre) Oriente	0.00	3	2	15729	2.3	76.0	4.4	5.1	2.5	6.4	2.1	1.0	0.2	78.3	4.4	17.3	0.070	0.502	20.553136	-101.175783
T. C. Querétaro - Irapuato (Libre) Poniente	11.00	1	1	21644	2.3	74.6	4.2	6.8	2.6	6.0	2.2	0.9	0.4	76.9	4.2	18.9	0.103	0.552	20.575865	-101.226642
T. C. Querétaro - Irapuato (Libre) Poniente	11.00	1	2	23613	2.3	75.3	4.2	6.9	2.2	5.8	2.3	0.7	0.3	77.6	4.2	18.2	0.083	0.552	20.575815	-101.226729

45 CARR: Libramiento de Salvatierra

CLAVE: 11012

RUTA: GTO

AÑO: 2025

LUGAR	ESTACION				CLASIFICACION VEHICULAR EN PORCIENTO													COORDENADAS		
	KM	TE	SC	TDPA	M	A	B	C2	C3	T3S2	T3S3	T3S2R4	OTROS	A	B	C	K'	D	LATITUD	LONGITUD
T. C. Acámbaro - Celaya	0.00																			
T. C. Salvatierra - (T. C. Morelia - Salamanca)	2.50	3	1	11268	7.0	78.2	2.1	8.2	1.4	1.7	0.7	0.4	0.3	85.2	2.1	12.7	0.074	0.530	20.219824	-100.890789
T. C. Salvatierra - (T. C. Morelia - Salamanca)	2.50	3	2	11121	7.3	78.4	1.9	8.4	1.2	1.3	0.8	0.5	0.2	85.7	1.9	12.4	0.083	0.530	20.219897	-100.890844
T. C. Acámbaro - Celaya	4.50	1	1	10167	6.3	81.5	1.6	5.0	1.3	2.4	0.8	0.7	0.4	87.8	1.6	10.6	0.074	0.515	20.218649	-100.879154
T. C. Acámbaro - Celaya	4.50	1	2	10290	6.5	81.2	1.5	5.2	1.6	2.1	0.6	1.0	0.3	87.7	1.5	10.8	0.072	0.515	20.218733	-100.879055

GUANAJUATO

46 CARR: Libramiento de San Felipe Torres Mochas

CLAVE: 11012

RUTA: GTO

AÑO: 2025

LUGAR	ESTACION				CLASIFICACION VEHICULAR EN PORCIENTO													COORDENADAS		
	KM	TE	SC	TDPA	M	A	B	C2	C3	T3S2	T3S3	T3S2R4	OTROS	A	B	C	K'	D	LATITUD	LONGITUD
T. C. León - San Felipe Torres Mochas	0.00	3	0	6807	2.4	54.2	3.9	8.7	3.8	20.2	3.3	2.7	0.8	56.6	3.9	39.5	0.066	0.522	21.435433	-101.230618
T. C. Ent. de Zaragoza - San Felipe	10.00	1	0	7294	2.2	53.0	2.8	10.0	3.2	23.2	3.5	1.8	0.3	55.2	2.8	42.0	0.062	0.536	21.475079	-101.160286

47 CARR: Libramiento de San Luis de La Paz

CLAVE: 11014

RUTA: GTO

AÑO: 2025

LUGAR	ESTACION				CLASIFICACION VEHICULAR EN PORCIENTO													COORDENADAS		
	KM	TE	SC	TDPA	M	A	B	C2	C3	T3S2	T3S3	T3S2R4	OTROS	A	B	C	K'	D	LATITUD	LONGITUD
T. C. San Luis de La Paz - Guanajuato	0.00	3	1	7904	9.9	79.7	1.0	4.3	1.9	1.6	0.8	0.5	0.3	89.6	1.0	9.4	0.091	0.516	21.293910	-100.530599
T. C. San Luis de La Paz - Guanajuato	0.00	3	2	6915	10.0	79.3	0.9	4.5	1.8	1.6	0.9	0.7	0.3	89.3	0.9	9.8	0.093	0.516	21.293193	-100.530252
T. C. San Luis de La Paz - Cañada de Moreno	3.60	1	1	3535	16.4	71.2	0.9	8.7	1.9	0.6	0.1	0.1	0.1	87.6	0.9	11.5	0.116	0.551	21.293392	-100.490137
T. C. San Luis de La Paz - Cañada de Moreno	3.60	1	2	3190	16.4	71.2	0.9	8.6	1.8	0.7	0.1	0.2	0.1	87.6	0.9	11.5	0.138	0.551	21.293431	-100.490239

48 CARR: Manuel Doblado - Plan de Ayala

CLAVE: 11028

RUTA: GTO

AÑO: 2025

LUGAR	ESTACION				CLASIFICACION VEHICULAR EN PORCIENTO													COORDENADAS		
	KM	TE	SC	TDPA	M	A	B	C2	C3	T3S2	T3S3	T3S2R4	OTROS	A	B	C	K'	D	LATITUD	LONGITUD
T. C. Manuel Doblado - La Piedad	0.00	3	0	6095	10.8	75.9	2.0	7.9	1.6	1.2	0.5	0.1	0.0	86.7	2.0	11.3	0.088	0.504	20.744137	-101.929046
T. Izq. a San Francisco del Rincón	31.49	1	0	7344	6.4	78.1	1.3	10.0	2.0	1.5	0.6	0.1	0.0	84.5	1.3	14.2	0.078	0.546	20.977714	-101.846988
Plan de Ayala	48.35	1	0	6139	6.2	80.9	1.6	8.4	1.9	0.7	0.2	0.1	0.0	87.1	1.6	11.3	0.079	0.598	21.060651	-101.736462

49 CARR: Nuevo Libramiento de León

CLAVE: 11133

RUTA: GTO

AÑO: 2025

LUGAR	ESTACION				CLASIFICACION VEHICULAR EN PORCIENTO													COORDENADAS		
	KM	TE	SC	TDPA	M	A	B	C2	C3	T3S2	T3S3	T3S2R4	OTROS	A	B	C	K'	D	LATITUD	LONGITUD
T. C. Irapuato - León (Lateral)	0.00	3	1	25967	4.1	83.1	2.8	5.8	1.8	1.5	0.5	0.3	0.1	87.2	2.8	10.0	0.082	0.505	21.106171	-101.623217
T. C. Irapuato - León (Central)	0.00	3	1	46608	3.9	75.6	3.1	4.6	3.8	5.4	2.8	0.6	0.2	79.5	3.1	17.4	0.072	0.505	21.106136	-101.623386
T. C. Irapuato - León (Central)	0.00	3	2	43111	4.1	75.2	3.0	4.7	3.7	5.3	2.9	0.9	0.2	79.3	3.0	17.7	0.066	0.505	21.106423	-101.623713
T. C. Irapuato - León (Lateral)	0.00	3	2	26627	4.0	83.1	3.1	5.7	2.0	1.3	0.3	0.4	0.1	87.1	3.1	9.8	0.086	0.505	21.106377	-101.623848
T. Der. Ibarilla	9.58	3	1	37408	2.9	80.4	1.2	6.4	2.3	3.4	2.8	0.5	0.1	83.3	1.2	15.5	0.080	0.536	21.173441	-101.663884
T. Der. Ibarilla	9.58	3	2	38503	3.2	80.9	1.5	6.2	2.0	3.3	2.6	0.2	0.1	84.1	1.5	14.4	0.075	0.536	21.173321	-101.663990
T. C. León - Aguascalientes	18.39	1	1	19030	3.1	71.6	2.6	10.0	2.4	7.3	2.5	0.3	0.2	74.7	2.6	22.7	0.074	0.537	21.174797	-101.731272
T. C. León - Aguascalientes	18.39	1	2	18405	2.8	71.7	2.4	10.1	2.6	7.4	2.3	0.5	0.2	74.5	2.4	23.1	0.093	0.537	21.174741	-101.731238

GUANAJUATO

50 CARR: Ramal a San Diego de La Unión

CLAVE: 11818

RUTA: GTO

AÑO: 2025

LUGAR	ESTACION				CLASIFICACION VEHICULAR EN PORCIENTO										COORDENADAS					
	KM	TE	SC	TDPA	M	A	B	C2	C3	T3S2	T3S3	T3S2R4	OTROS	A	B	C	K'	D	LATITUD	LONGITUD
T. C. San Luis de La Paz - Guanajuato	0.00	3	0	5737	13.4	77.4	2.3	1.3	2.4	1.5	1.1	0.5	0.1	90.8	2.3	6.9	0.084	0.523	21.200057	-100.870456
San Diego de La Unión	31.00																			

51 CARR: Romita - El Saucillo

CLAVE: 11201

RUTA: GTO

AÑO: 2025

LUGAR	ESTACION				CLASIFICACION VEHICULAR EN PORCIENTO										COORDENADAS					
	KM	TE	SC	TDPA	M	A	B	C2	C3	T3S2	T3S3	T3S2R4	OTROS	A	B	C	K'	D	LATITUD	LONGITUD
Romita	0.00																			
T. C. Munguía - Las Adjuntas	35.50	1	0	2818	3.9	71.1	3.1	11.2	4.0	5.4	0.8	0.4	0.1	75.0	3.1	21.9	0.086	0.535	20.691183	-101.706112

52 CARR: Salamanca - Juventino Rosas

CLAVE: 11817

RUTA: GTO

AÑO: 2025

LUGAR	ESTACION				CLASIFICACION VEHICULAR EN PORCIENTO										COORDENADAS					
	KM	TE	SC	TDPA	M	A	B	C2	C3	T3S2	T3S3	T3S2R4	OTROS	A	B	C	K'	D	LATITUD	LONGITUD
Salamanca	0.00	3	0	5354	15.0	76.0	1.5	4.8	1.1	0.8	0.5	0.3	0.0	91.0	1.5	7.5	0.084	0.579	20.579303	-101.161863
Juventino Rosas	20.00	1	0	3849	9.3	81.3	1.2	6.2	1.2	0.4	0.3	0.1	0.0	90.6	1.2	8.2	0.087	0.541	20.631452	-101.010972

53 CARR: Salvatierra - Cortázar

CLAVE: 11327

RUTA: GTO

AÑO: 2025

LUGAR	ESTACION				CLASIFICACION VEHICULAR EN PORCIENTO										COORDENADAS					
	KM	TE	SC	TDPA	M	A	B	C2	C3	T3S2	T3S3	T3S2R4	OTROS	A	B	C	K'	D	LATITUD	LONGITUD
T. C. Acámbaro - Celaya	0.00	3	0	11557	21.0	58.6	1.5	10.0	1.7	6.0	0.6	0.3	0.3	79.6	1.5	18.9	0.084	0.546	20.223583	-100.883217
Cortazar	31.80	1	0	6422	8.2	71.2	3.1	11.8	2.4	3.1	0.2	0.0	0.0	79.4	3.1	17.5	0.086	0.597	20.458510	-100.964009

54 CARR: San Luis de La Paz - San José Iturbide

CLAVE: 11046

RUTA: GTO

AÑO: 2025

LUGAR	ESTACION				CLASIFICACION VEHICULAR EN PORCIENTO										COORDENADAS					
	KM	TE	SC	TDPA	M	A	B	C2	C3	T3S2	T3S3	T3S2R4	OTROS	A	B	C	K'	D	LATITUD	LONGITUD
San Luis de La Paz	0.00	3	0	8560	9.2	83.7	0.8	4.2	0.9	0.2	0.5	0.4	0.1	92.9	0.8	6.3	0.076	0.510	21.287018	-100.508072
Estación Pozo	8.00	3	0	3086	9.5	82.9	1.3	4.3	1.3	0.6	0.0	0.1	0.0	92.4	1.3	6.3	0.100	0.539	21.217911	-100.496940
X. C. Ent. San Miguel de Allende - Dr. Mora	21.50	1	0	5991	7.9	84.1	1.7	4.5	1.4	0.2	0.1	0.1	0.0	92.0	1.7	6.3	0.079	0.599	21.106772	-100.457533
San José Iturbide	36.50	1	0	10231	6.1	84.2	2.4	4.4	1.3	0.6	0.8	0.1	0.1	90.3	2.4	7.3	0.091	0.527	21.022306	-100.396568

GUANAJUATO

55 CARR: Silao - La Romita

CLAVE: 11029

RUTA: GTO

AÑO: 2025

LUGAR	ESTACION				CLASIFICACION VEHICULAR EN PORCIENTO														COORDENADAS	
	KM	TE	SC	TDPA	M	A	B	C2	C3	T3S2	T3S3	T3S2R4	OTROS	A	B	C	K'	D	LATITUD	LONGITUD
Silao	0.00	3	1	8513	10.5	72.9	3.7	9.2	1.4	1.1	0.4	0.6	0.2	83.4	3.7	12.9	0.087	0.531	20.930509	-101.444818
Silao	0.00	3	2	7563	10.6	72.6	3.6	9.3	1.4	1.1	0.5	0.6	0.3	83.2	3.6	13.2	0.088	0.531	20.930487	-101.444796
Romita	13.00																			

56 CARR: Silao - Los Arrastres

CLAVE: 11029

RUTA: GTO

AÑO: 2025

LUGAR	ESTACION				CLASIFICACION VEHICULAR EN PORCIENTO														COORDENADAS	
	KM	TE	SC	TDPA	M	A	B	C2	C3	T3S2	T3S3	T3S2R4	OTROS	A	B	C	K'	D	LATITUD	LONGITUD
Silao	0.00	3	1	6416	6.1	66.2	2.1	10.3	2.8	10.1	1.2	0.9	0.3	72.3	2.1	25.6	0.075	0.562	21.011312	-101.408255
Silao	0.00	3	2	6621	6.2	65.9	2.1	10.3	2.8	10.1	1.3	1.0	0.3	72.1	2.1	25.8	0.075	0.562	21.011317	-101.408300
T. C. León - San Felipe Torres Mochas	49.50	1	0	8463	3.1	58.4	4.2	9.9	4.5	15.0	2.7	1.7	0.5	61.5	4.2	34.3	0.066	0.506	21.303421	-101.280442

57 CARR: T. C. (Villa del Pueblito - Huimilpan) - La Sabanilla

CLAVE: 00155

RUTA: QRO-GTO

AÑO: 2025

LUGAR	ESTACION				CLASIFICACION VEHICULAR EN PORCIENTO														COORDENADAS	
	KM	TE	SC	TDPA	M	A	B	C2	C3	T3S2	T3S3	T3S2R4	OTROS	A	B	C	K'	D	LATITUD	LONGITUD
T. C. Villa del Pueblito - Huimilpan	0.00	3	1	5501	2.4	90.9	0.2	3.9	1.5	0.6	0.2	0.2	0.1	93.3	0.2	6.5	0.123	0.507	20.499243	-100.423726
T. C. Villa del Pueblito - Huimilpan	0.00	3	2	5654	2.7	90.6	0.2	4.0	1.3	0.6	0.3	0.2	0.1	93.3	0.2	6.5	0.139	0.507	20.499285	-100.423657
T. der a Joaquín Herrera	7.00	3	1	4782	1.6	90.4	0.4	5.0	1.6	0.4	0.4	0.1	0.1	92.0	0.4	7.6	0.157	0.528	20.479344	-100.428821
T. der a Joaquín Herrera	7.00	3	2	5346	2.0	89.8	0.4	5.2	1.5	0.5	0.3	0.1	0.2	91.8	0.4	7.8	0.126	0.528	20.479333	-100.428718
Lim. Edos. Term. Oro. Ppia. Gto.	19.30																			
La Sabanilla	21.50																			

58 CARR: Guanajuato - Silao (Cuota)

CLAVE: 11810

RUTA: GTO-110D

AÑO: 2025

LUGAR	ESTACION				CLASIFICACION VEHICULAR EN PORCIENTO														COORDENADAS	
	KM	TE	SC	TDPA	M	A	B	C2	C3	T3S2	T3S3	T3S2R4	OTROS	A	B	C	K'	D	LATITUD	LONGITUD
T. C. Guanajuato - Santa Rita	0.00																			
X. C. Santa Teresa - Silao	3.76	1	1	12227	0.9	90.8	1.4	5.6	0.3	0.8	0.2	0.0	0.0	91.7	1.4	6.9	0.084	0.576	20.971788	-101.306146
X. C. Santa Teresa - Silao	3.76	1	2	11947	1.2	91.1	1.3	5.1	0.4	0.7	0.2	0.0	0.0	92.3	1.3	6.4	0.080	0.576	20.971805	-101.305945
T. C. Irapuato - León	14.55																			

GUANAJUATO

59 CARR: Libramiento de Celaya (Cuota)

CLAVE: 11011

RUTA: GTO-D

AÑO: 2025

LUGAR	ESTACION				CLASIFICACION VEHICULAR EN PORCIENTO										COORDENADAS					
	KM	TE	SC	TDPA	M	A	B	C2	C3	T3S2	T3S3	T3S2R4	OTROS	A	B	C	K'	D	LATITUD	LONGITUD
T. C. Querétaro - Irapuato (Oriente)	0.00	3	1	6456	0.7	52.2	5.7	8.7	8.1	16.5	5.1	2.5	0.5	52.9	5.7	41.4	0.062	0.506	20.499465	-100.768640
T. C. Querétaro - Irapuato (Oriente)	0.00	3	2	5325	0.8	52.5	5.5	8.8	7.8	16.6	5.0	2.6	0.4	53.3	5.5	41.2	0.078	0.506	20.499371	-100.768492
T. C. Querétaro - Irapuato (Poniente)	16.45	1	1	3641	2.4	45.4	4.7	9.8	7.3	20.3	6.2	3.2	0.7	47.8	4.7	47.5	0.071	0.556	20.503205	-100.870546
T. C. Querétaro - Irapuato (Poniente)	16.45	1	2	4116	2.5	45.6	4.8	9.6	7.2	20.1	6.1	3.3	0.8	48.1	4.8	47.1	0.073	0.556	20.502694	-100.870677

60 CARR: Celaya - Dolores Hidalgo

CLAVE: 11109

RUTA: MEX-051-GTO

AÑO: 2025

LUGAR	ESTACION				CLASIFICACION VEHICULAR EN PORCIENTO										COORDENADAS					
	KM	TE	SC	TDPA	M	A	B	C2	C3	T3S2	T3S3	T3S2R4	OTROS	A	B	C	K'	D	LATITUD	LONGITUD
Celaya	0.00																			
X. C. Querétaro - Irapuato (Cuota)	3.90	1	1	24232	4.3	85.7	1.6	4.6	1.0	1.7	0.4	0.6	0.1	90.0	1.6	8.4	0.071	0.544	20.557219	-100.822363
X. C. Querétaro - Irapuato (Cuota)	3.90	1	2	27924	4.2	86.3	1.2	4.5	1.1	1.6	0.5	0.5	0.1	90.5	1.2	8.3	0.079	0.544	20.557171	-100.822552
X. C. Querétaro - Irapuato (Cuota)	3.90	3	1	21091	6.3	85.0	1.2	3.9	1.4	1.2	0.3	0.6	0.1	91.3	1.2	7.5	0.072	0.512	20.568570	-100.821942
X. C. Querétaro - Irapuato (Cuota)	3.90	3	2	22422	6.2	85.3	1.1	4.0	1.3	1.1	0.4	0.5	0.1	91.5	1.1	7.4	0.066	0.512	20.568494	-100.822146
T. Izq. Juventino Rosas	6.92	3	1	11840	6.6	83.5	1.2	4.1	1.7	1.6	0.5	0.5	0.3	90.1	1.2	8.7	0.077	0.533	20.576511	-100.820465
T. Izq. Juventino Rosas	6.92	3	2	13619	6.7	82.7	1.3	4.2	1.8	1.7	0.8	0.6	0.2	89.4	1.3	9.3	0.075	0.533	20.576579	-100.820569
X. C. Santa Cruz - San Juan de La Vega	12.44	3	1	9856	7.2	79.8	1.5	7.8	1.6	1.2	0.4	0.3	0.2	87.0	1.5	11.5	0.094	0.533	20.651864	-100.767424
X. C. Santa Cruz - San Juan de La Vega	12.44	3	2	8996	7.2	79.7	1.4	7.9	1.7	1.2	0.5	0.3	0.1	86.9	1.4	11.7	0.088	0.533	20.651922	-100.767523
Comonfort	24.50	1	1	4411	22.6	69.5	1.0	5.5	0.7	0.5	0.2	0.0	0.0	92.1	1.0	6.9	0.077	0.502	20.705866	-100.752991
Comonfort	24.50	1	2	4157	22.6	69.3	0.8	5.6	1.2	0.3	0.2	0.0	0.0	91.9	0.8	7.3	0.075	0.502	20.705856	-100.753066
San Miguel de Allende	49.90	1	1	6669	3.6	78.9	1.2	10.0	2.0	2.1	1.2	0.7	0.3	82.5	1.2	16.3	0.101	0.563	20.880891	-100.772843
San Miguel de Allende	49.90	1	2	6507	2.7	78.3	1.2	10.6	2.3	2.6	1.3	0.7	0.3	81.0	1.2	17.8	0.095	0.563	20.881634	-100.772102
T. Lib. De San Miguel de Allende	52.90																			
T. Izq. Atotonilco	65.60	1	0	10185	5.1	81.5	1.4	7.1	2.8	1.2	0.6	0.2	0.1	86.6	1.4	12.0	0.074	0.592	21.015258	-100.787389
T. Izq. Atotonilco	65.60	3	0	7769	5.2	82.0	1.4	6.7	2.4	1.3	0.7	0.2	0.1	87.2	1.4	11.4	0.080	0.632	21.041932	-100.795238
T. C. San Luis de La Paz - Guanajuato	85.42	1	0	8798	4.4	80.2	1.6	7.6	2.9	2.0	0.8	0.4	0.1	84.6	1.6	13.8	0.067	0.507	21.155194	-100.880380

61 CARR: Cortázar - Valle de Santiago

CLAVE: 11016

RUTA: MEX-GTO-017

AÑO: 2025

LUGAR	ESTACION				CLASIFICACION VEHICULAR EN PORCIENTO										COORDENADAS					
	KM	TE	SC	TDPA	M	A	B	C2	C3	T3S2	T3S3	T3S2R4	OTROS	A	B	C	K'	D	LATITUD	LONGITUD
Cortazar	0.00	3	0	9472	6.6	76.4	2.0	10.9	1.6	1.8	0.5	0.2	0.0	83.0	2.0	15.0	0.077	0.583	20.469978	-100.981821
T. C. Morelia - Salamanca	29.20	1	0	9452	3.0	80.6	1.4	8.8	1.6	2.3	1.5	0.5	0.3	83.6	1.4	15.0	0.071	0.509	20.383516	-101.183212

GUANAJUATO

62 CARR: Guanajuato - Los Infantes

CLAVE: 11067

RUTA: MEX-110-GTO

AÑO: 2025

LUGAR	ESTACION				CLASIFICACION VEHICULAR EN PORCIENTO										COORDENADAS					
	KM	TE	SC	TDPA	M	A	B	C2	C3	T3S2	T3S3	T3S2R4	OTROS	A	B	C	K'	D	LATITUD	LONGITUD
Guanajuato	0.00	3	1	24436	7.2	88.2	0.6	3.6	0.3	0.1	0.0	0.0	0.0	95.4	0.6	4.0	0.078	0.511	21.008083	-101.273198
Guanajuato	0.00	3	2	22804	7.2	87.6	0.9	3.9	0.3	0.1	0.0	0.0	0.0	94.8	0.9	4.3	0.089	0.511	21.005848	-101.271400
T. Izq. Juventino Rosas	2.85	1	1	25719	3.2	90.6	1.5	3.8	0.3	0.2	0.3	0.1	0.0	93.8	1.5	4.7	0.074	0.572	21.000629	-101.283728
T. Izq. Juventino Rosas	2.85	1	2	23486	3.4	90.7	1.2	4.1	0.2	0.1	0.2	0.1	0.0	94.1	1.2	4.7	0.084	0.572	20.996298	-101.281966
T. Lib. Norponiente	7.00																			
T. Der. Silao	9.20	1	0	21308	6.1	83.8	3.1	4.6	1.4	0.7	0.2	0.1	0.0	89.9	3.1	7.0	0.067	0.560	20.963193	-101.315322
T. C. Irapuato - León	18.80	1	0	10782	3.9	85.8	0.8	6.0	1.2	1.0	0.6	0.5	0.2	89.7	0.8	9.5	0.091	0.507	20.901385	-101.347850

63 CARR: Tepatlilán - Las Adjuntas

CLAVE: 00141

RUTA: JAL/MEX-084

AÑO: 2025

LUGAR	ESTACION				CLASIFICACION VEHICULAR EN PORCIENTO										COORDENADAS					
	KM	TE	SC	TDPA	M	A	B	C2	C3	T3S2	T3S3	T3S2R4	OTROS	A	B	C	K'	D	LATITUD	LONGITUD
T. C. Lagos de Moreno - Guadalajara	0.00	3	1	6028	2.0	85.2	1.4	4.3	2.9	2.4	0.9	0.7	0.2	87.2	1.4	11.4	0.083	0.542	20.882998	-102.699893
T. C. Lagos de Moreno - Guadalajara	0.00	3	2	5514	2.1	85.2	1.5	4.4	2.8	2.4	0.9	0.6	0.1	87.3	1.5	11.2	0.083	0.542	20.882991	-102.699579
X. C. La Barca - San Miguel El Alto	34.00	3	1	9385	3.4	79.3	2.5	9.1	2.2	1.8	1.0	0.3	0.4	82.7	2.5	14.8	0.082	0.518	20.717206	-102.437686
X. C. La Barca - San Miguel El Alto	34.00	3	2	9210	3.2	80.4	2.8	8.6	1.9	1.5	0.8	0.4	0.4	83.6	2.8	13.6	0.090	0.518	20.717301	-102.437658
Arandas	46.00	3	0	10691	4.6	80.7	1.5	7.9	2.3	1.6	0.6	0.4	0.4	85.3	1.5	13.2	0.081	0.500	20.692055	-102.283152
T. Der. Jesús María	58.00	3	0	3846	4.4	76.6	2.9	7.5	3.7	3.2	0.9	0.6	0.2	81.0	2.9	16.1	0.083	0.583	20.685302	-102.231554
X. C. Manuel Doblado - La Piedad	91.00	1	0	1779	3.2	62.3	7.1	9.6	5.0	6.0	5.9	0.8	0.1	65.5	7.1	27.4	0.085	0.576	20.622076	-102.001725
Lim. Edos. Term. Jal. Ppia. Gto.	95.00																			
T. C. Munguía - Las Adjuntas	100.00	1	0	1532	4.9	69.8	4.2	9.5	5.2	4.8	1.4	0.2	0.0	74.7	4.2	21.1	0.096	0.558	20.653477	-101.886455

1 CARR: Acámbaro - Celaya

CLAVE: 11066

ruta: MEX-051

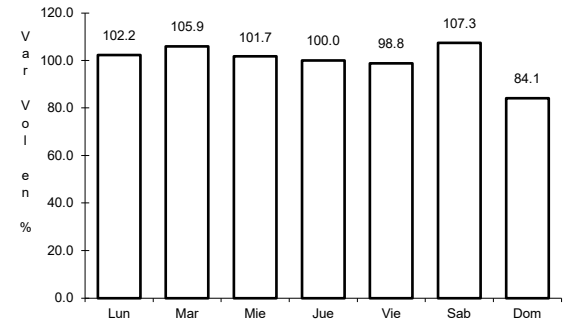
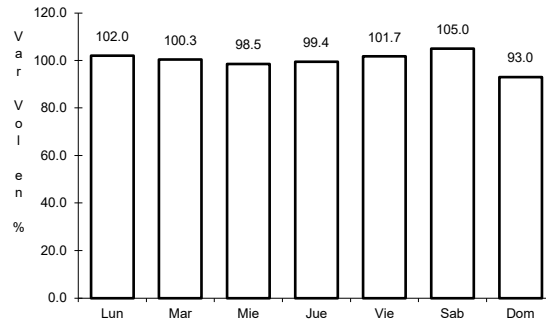
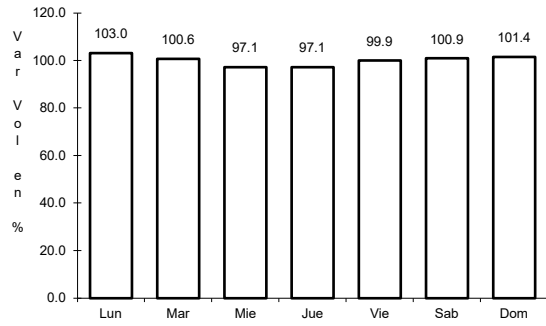

Km: 13.50 Tipo: 1 Sent: 0

Km: 69.70 Tipo: 1 Sent: 1

Km: 69.70 Tipo: 1 Sent: 2

2 CARR: Acámbaro - Zinapécuaro

CLAVE: 00417

ruta: MEX-120

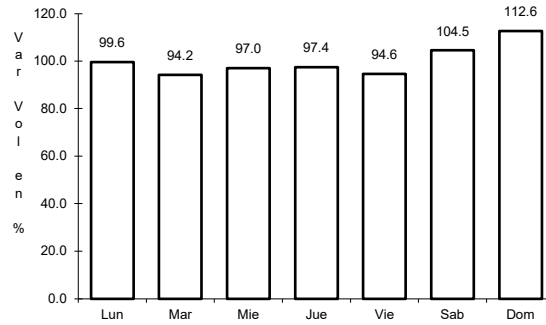
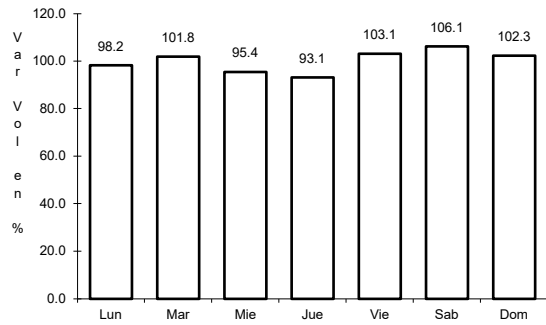

Km: 0.00 Tipo: 3 Sent: 0

Km: 25.00 Tipo: 1 Sent: 0

3 CARR: Dolores Hidalgo - Ojuelos de Jalisco

CLAVE: 00107

ruta: MEX-051

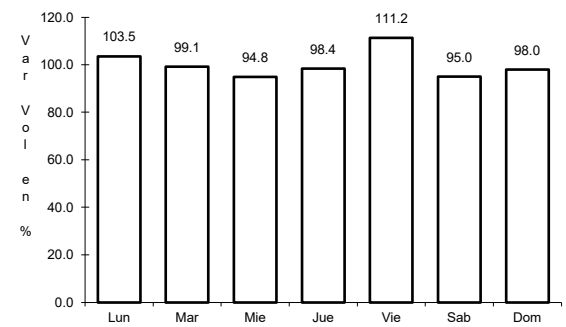
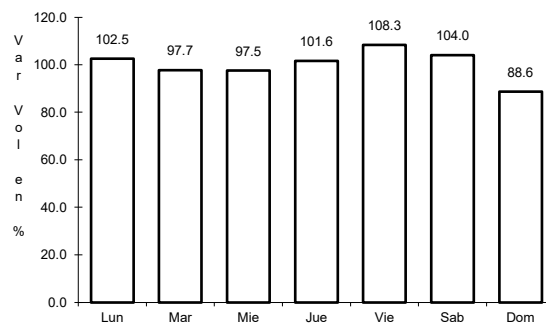
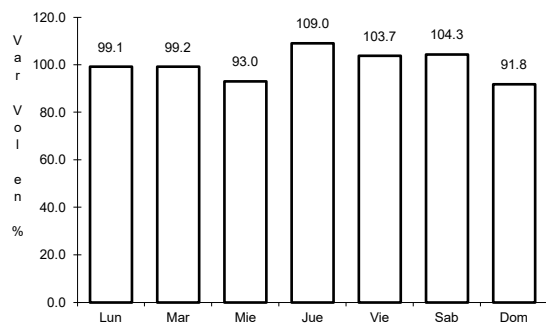

Km: 0.00 Tipo: 3 Sent: 0

Km: 51.38 Tipo: 1 Sent: 0

Km: 113.49 Tipo: 1 Sent: 0

4 CARR: Ent. Buenavista - San Miguel de Allende

CLAVE: 00111

ruta: MEX-057

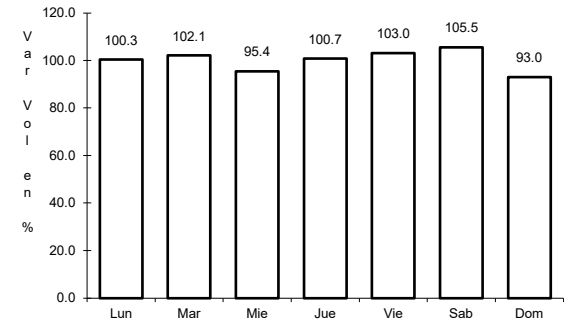
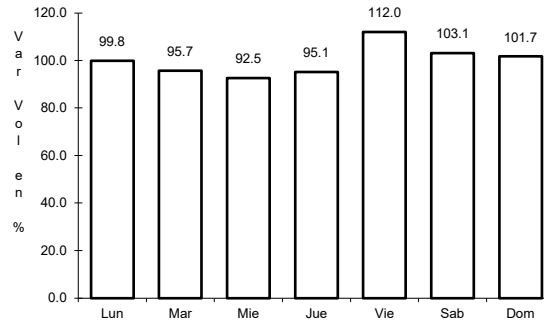
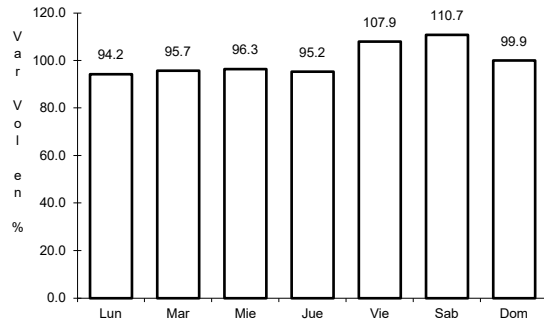

Km: 0.00 Tipo: 3 Sent: 0

Km: 12.00 Tipo: 1 Sent: 0

Km: 35.11 Tipo: 1 Sent: 0

5 CARR: Ent. de Zaragoza - San Felipe

CLAVE: 00240

ruta: MEX-037

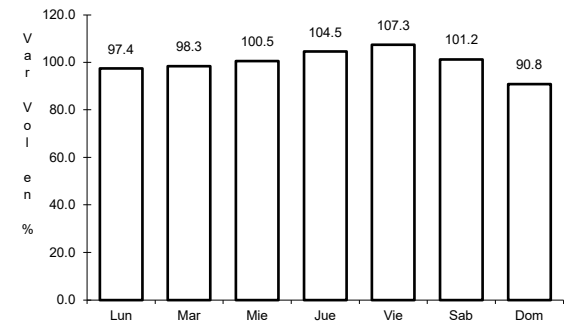
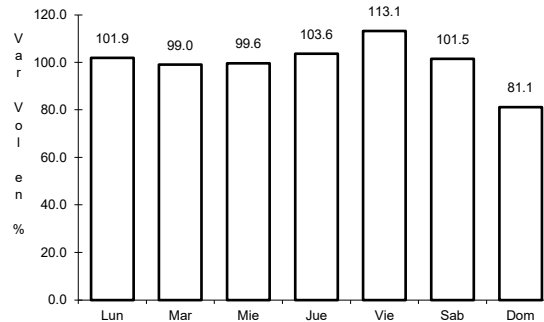
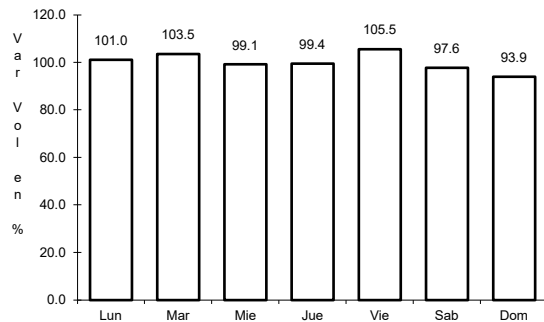

Km: 0.00 Tipo: 3 Sent: 0

Km: 39.00 Tipo: 3 Sent: 0

Km: 72.00 Tipo: 1 Sent: 0

6 CARR: Ent. La Fortaleza - Cortázar

CLAVE: 11017

ruta: MEX-045

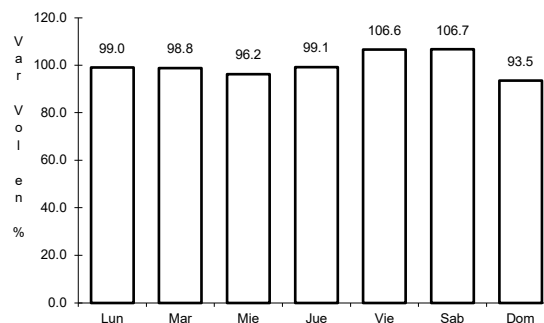
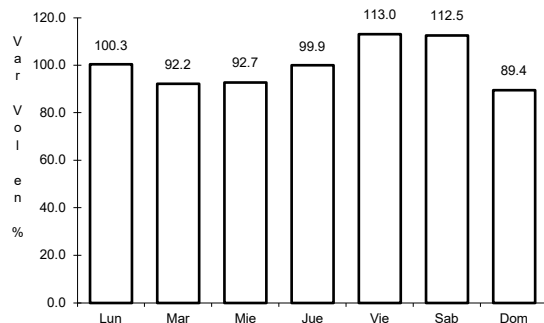

Km: 0.00 Tipo: 3 Sent: 1

Km: 0.00 Tipo: 3 Sent: 2

7 CARR: Ent. Santa Teresa - Silao

CLAVE: 11070

ruta: MEX-110

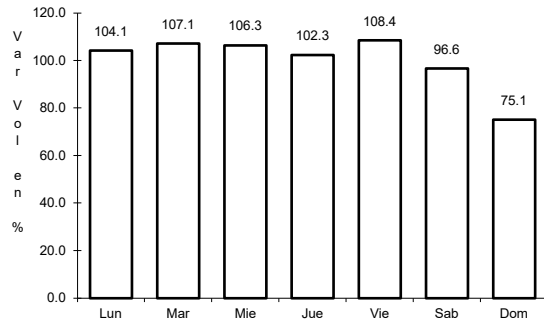

Km: 0.00 Tipo: 3 Sent: 0

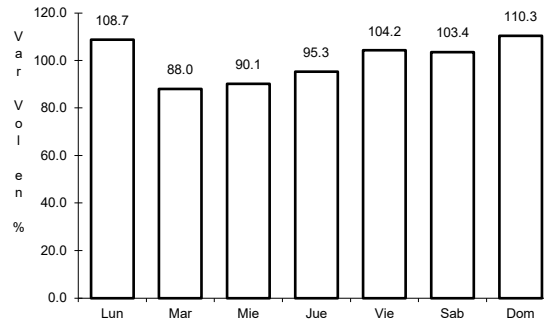

Km: 12.00 Tipo: 1 Sent: 1

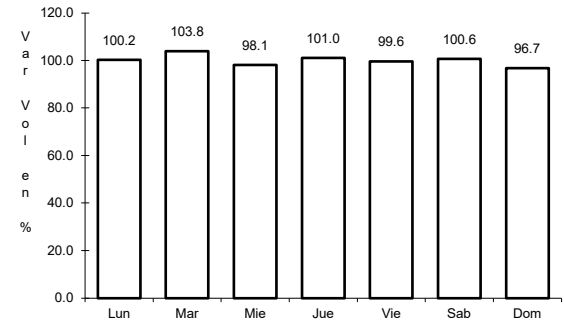

Km: 12.00 Tipo: 1 Sent: 2

8 CARR: Irapuato - León

CLAVE: 11123

ruta: MEX-045

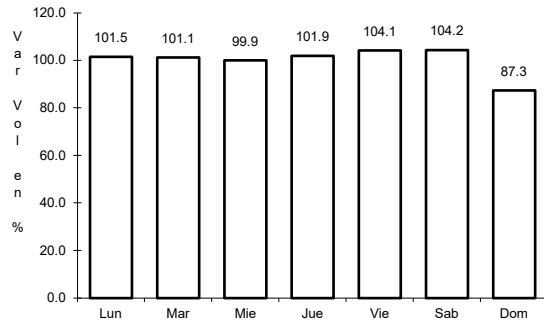

Km: 120.00 Tipo: 3 Sent: 1

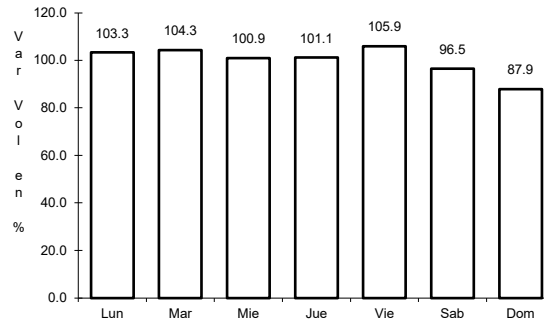

Km: 120.00 Tipo: 3 Sent: 2

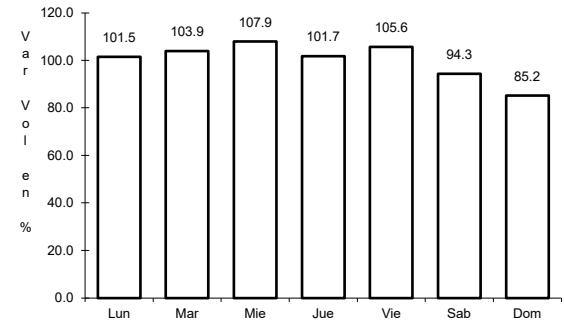

Km: 176.16 Tipo: 1 Sent: 1

9 CARR: Irapuato - Zapotlanejo

CLAVE: 00114

ruta: MEX-090

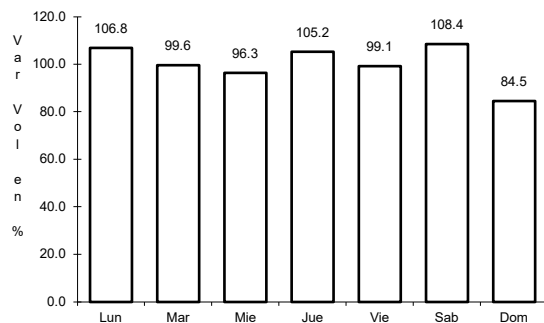

Km: 2.78 Tipo: 1 Sent: 1

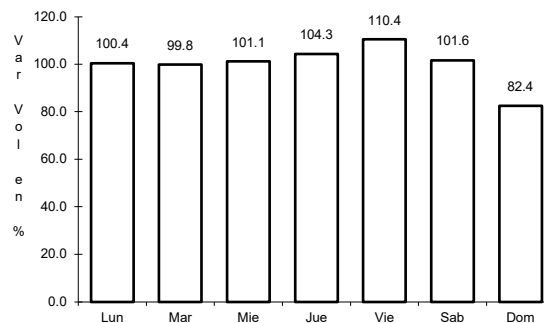

Km: 2.78 Tipo: 1 Sent: 2

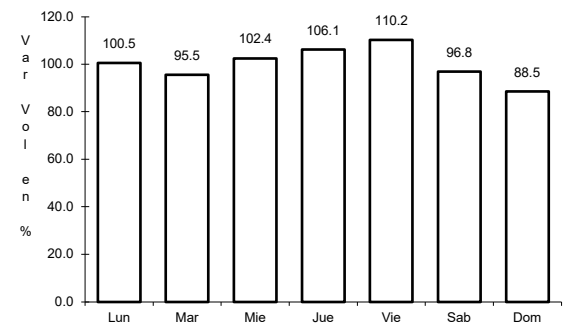

Km: 215.80 Tipo: 1 Sent: 0

10 CARR: La Noria - Acámbaro

CLAVE: 00131

ruta: MEX-120

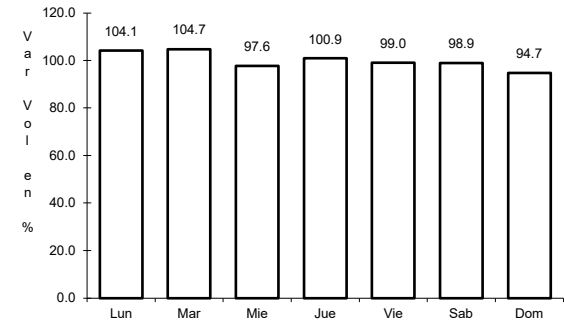
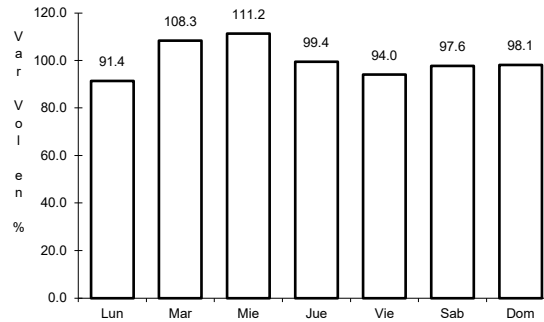
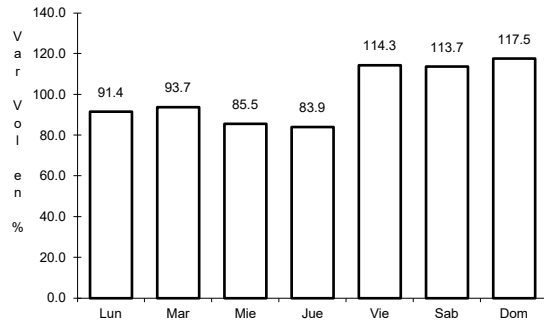

Km: 0.00 Tipo: 3 Sent: 0

Km: 59.35 Tipo: 3 Sent: 0

Km: 111.12 Tipo: 1 Sent: 0

11 CARR: Las Adjuntas - T. C. (Manuel Doblado - La Piedad)

CLAVE: 11820

ruta: MEX-084

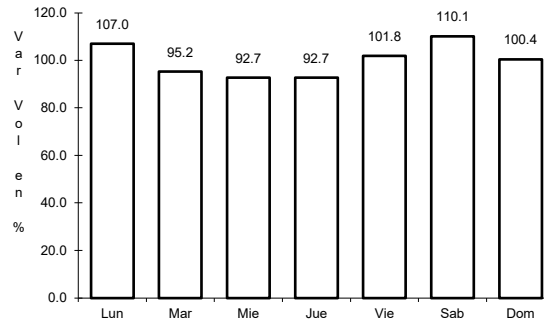
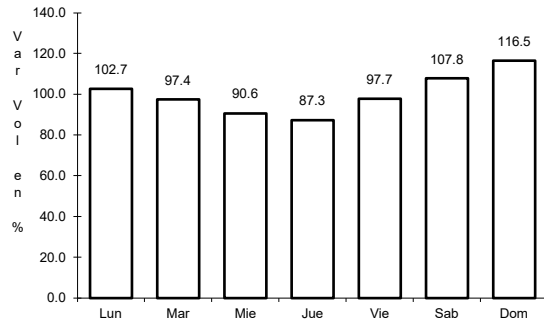

Km: 0.00 Tipo: 3 Sent: 0

Km: 8.50 Tipo: 1 Sent: 0

12 CARR: León - Aguascalientes

CLAVE: 00167

ruta: MEX-045

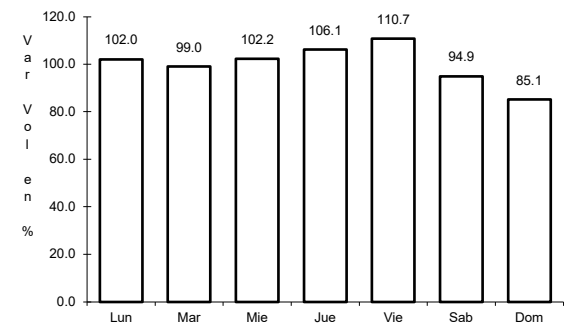
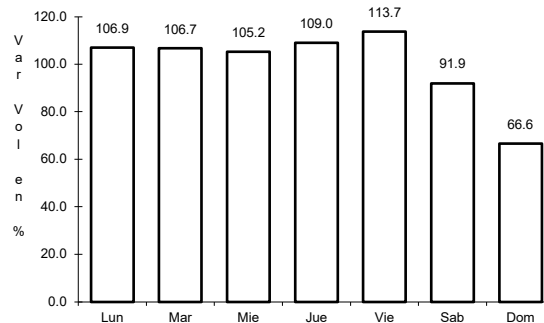
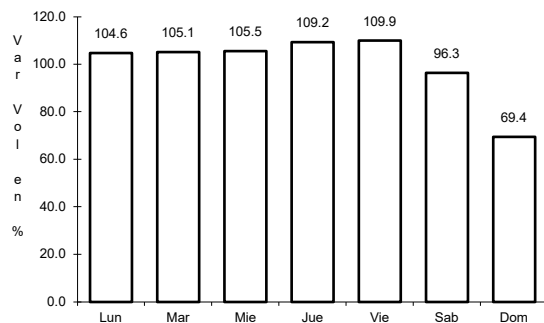

Km: 11.00 Tipo: 1 Sent: 1

Km: 11.00 Tipo: 1 Sent: 2

Km: 89.18 Tipo: 3 Sent: 0

13 CARR: Libramiento de San Miguel de Allende

CLAVE:

RUTA: MEX-057

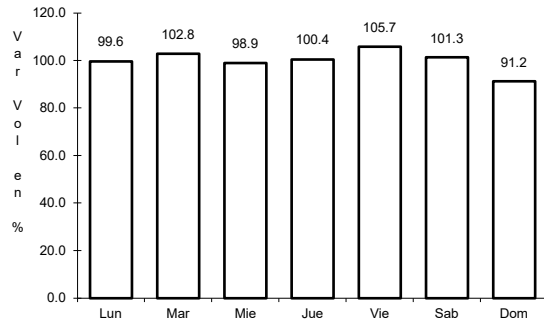

Km: 0.00 Tipo: 3 Sent: 0

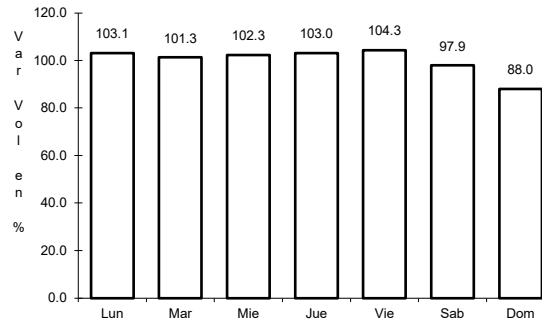

Km: 5.83 Tipo: 3 Sent: 1

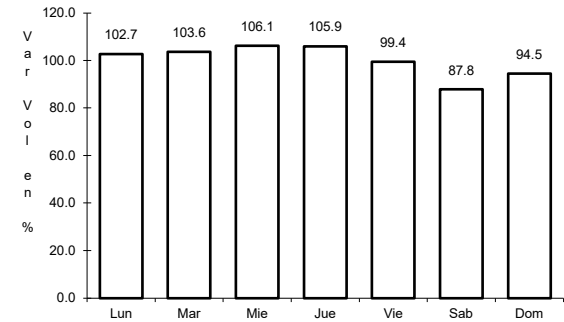

Km: 5.83 Tipo: 3 Sent: 2

14 CARR: Libramiento de Uriangato

CLAVE:

RUTA: MEX-043

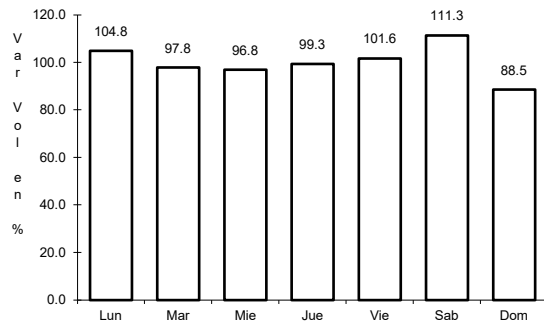

Km: 4.80 Tipo: 1 Sent: 0

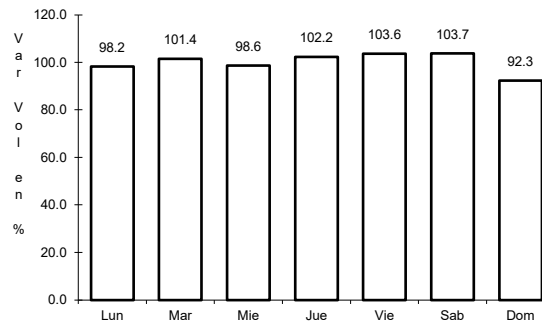

Km: 4.80 Tipo: 3 Sent: 0

15 CARR: Libramiento de Villa de Reyes (Poniente)

CLAVE:

RUTA: MEX-037

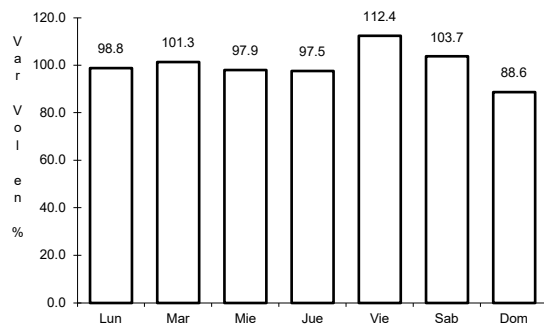

Km: 125.60 Tipo: 3 Sent: 0

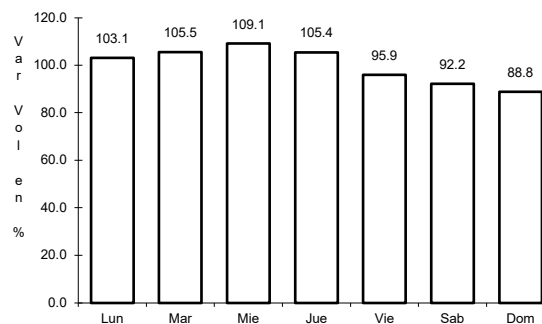

Km: 143.64 Tipo: 1 Sent: 0

16 CARR: Manuel Doblado - La Piedad

CLAVE: 11028

ruta: MEX-084

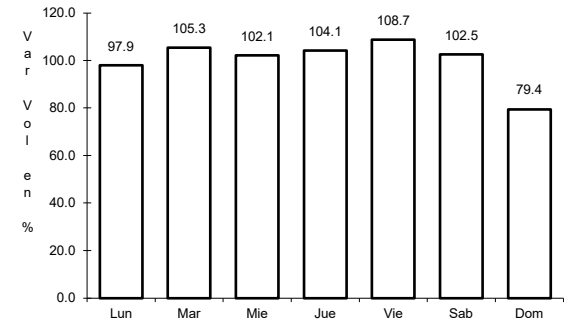
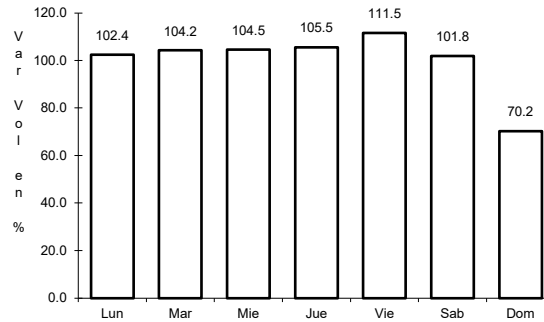
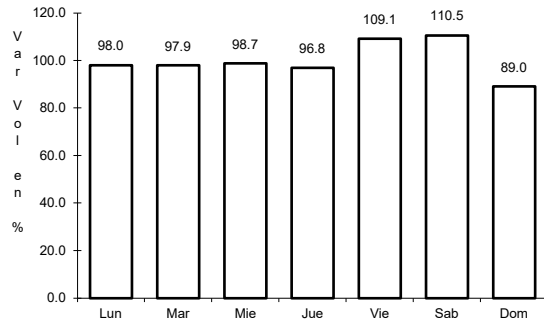

Km: 0.00 Tipo: 3 Sent: 0

Km: 29.00 Tipo: 1 Sent: 0

Km: 45.00 Tipo: 1 Sent: 0

17 CARR: Maravatio - Acámbaro

CLAVE: 00418

ruta: MEX-061

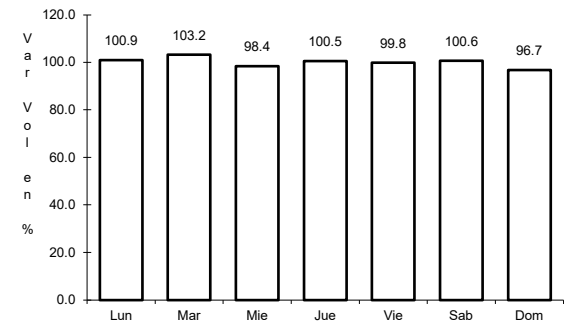
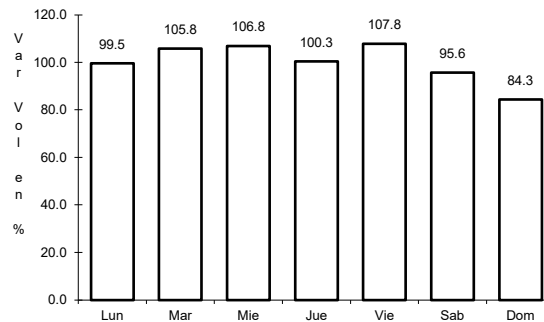
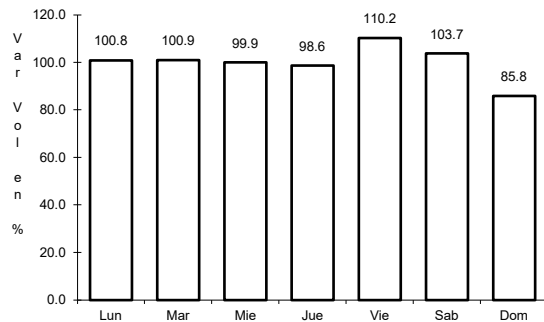

Km: 0.00 Tipo: 3 Sent: 0

Km: 13.00 Tipo: 3 Sent: 0

Km: 39.00 Tipo: 1 Sent: 0

18 CARR: Morelia - Salamanca

CLAVE: 00124

ruta: MEX-043

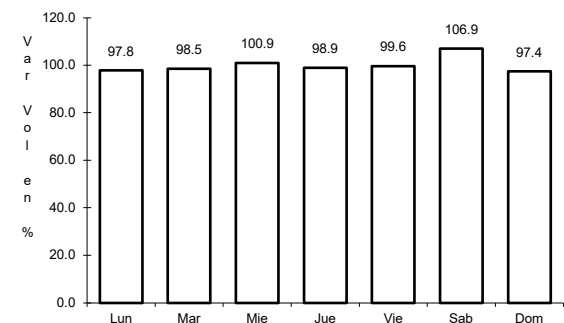
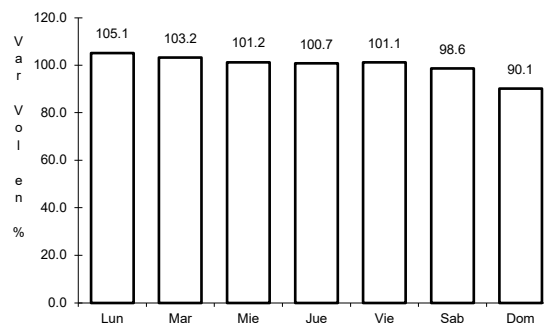
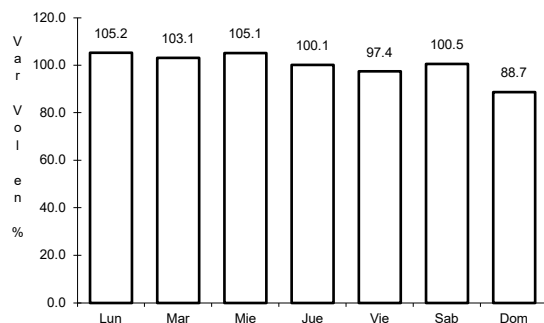

Km: 2.70 Tipo: 3 Sent: 1

Km: 2.70 Tipo: 3 Sent: 2

Km: 61.36 Tipo: 3 Sent: 0

19 CARR: Munguía - Las Adjuntas

CLAVE: 11815

ruta: MEX-084

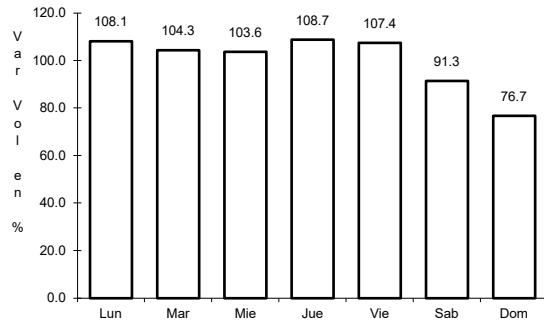

Km: 0.00 Tipo: 3 Sent: 0

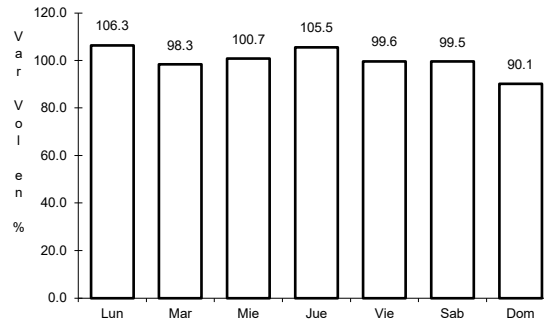

Km: 27.00 Tipo: 3 Sent: 0

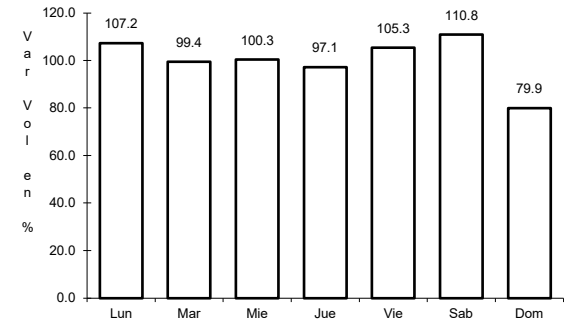

Km: 57.00 Tipo: 1 Sent: 0

20 CARR: Nuevo Libramiento de Irapuato

CLAVE: 11132

ruta: MEX-045

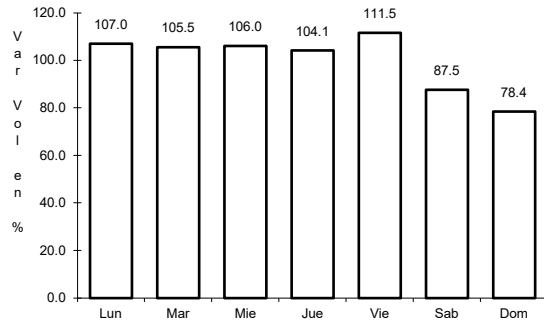

Km: 0.00 Tipo: 3 Sent: 1

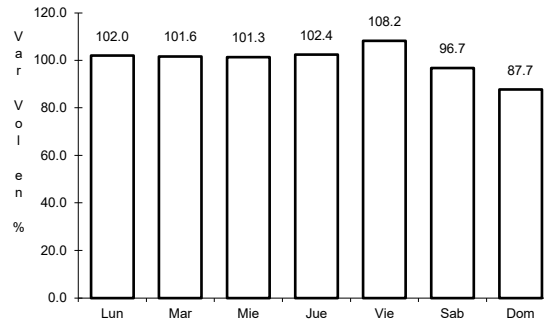

Km: 0.00 Tipo: 3 Sent: 2

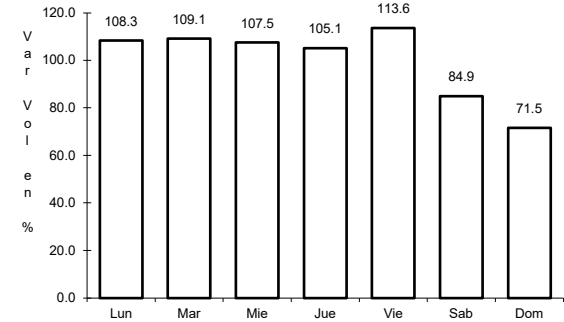

Km: 11.20 Tipo: 1 Sent: 1

21 CARR: Querétaro - Irapuato (Libre)

CLAVE: 00154

ruta: MEX-045

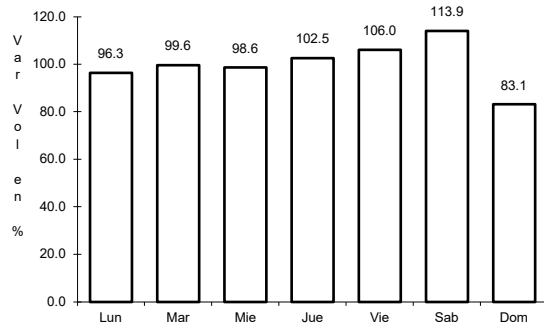

Km: 0.00 Tipo: 3 Sent: 1

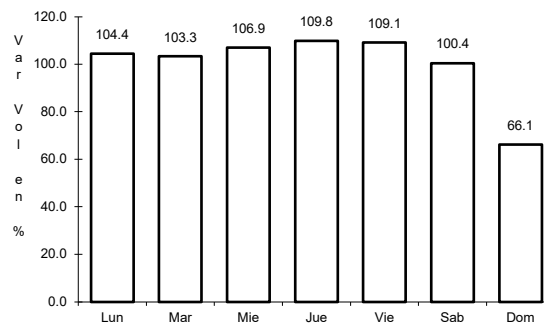

Km: 0.00 Tipo: 3 Sent: 2

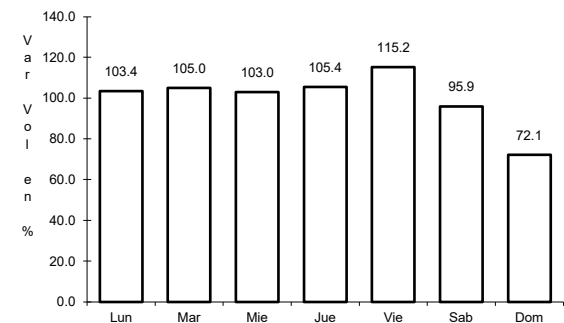

Km: 113.70 Tipo: 1 Sent: 1

22 CARR: Querétaro - San Luis Potosí

CLAVE: 00165

ruta: MEX-057

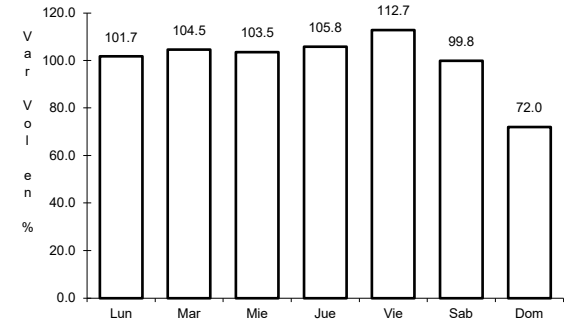
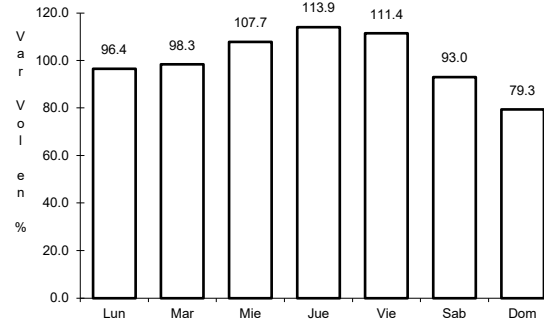
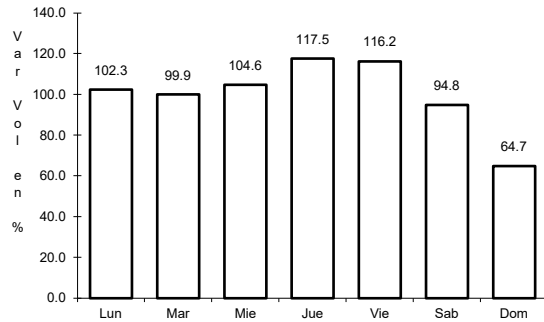

Km: 6.28 Tipo: 3 Sent: 1

Km: 6.28 Tipo: 3 Sent: 2

Km: 184.80 Tipo: 1 Sent: 1

23 CARR: Ramal a Corralejo

CLAVE:

ruta: MEX-090

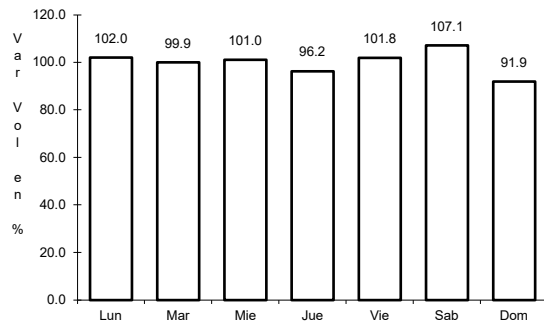

Km: 0.00 Tipo: 3 Sent: 0

24 CARR: Ramal a San José Iturbide

CLAVE: 11201

ruta: MEX-057

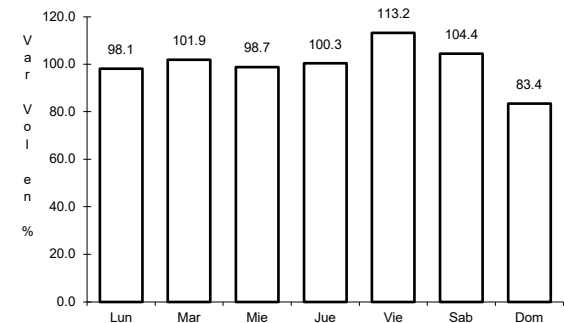
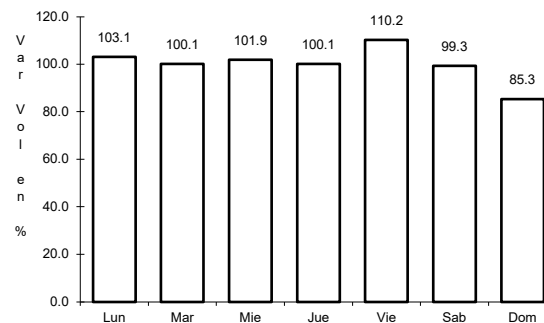
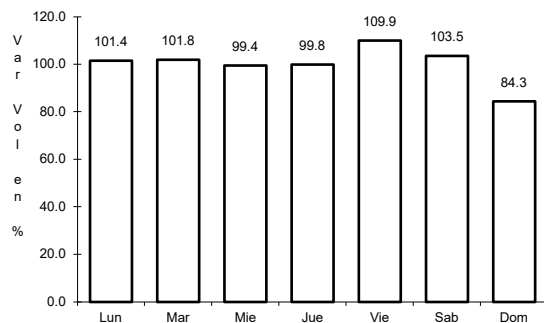

Km: 0.00 Tipo: 3 Sent: 1

Km: 0.00 Tipo: 3 Sent: 2

Km: 6.00 Tipo: 1 Sent: 1

25 CARR: Salvatierra - Ent. Yuriria

CLAVE: 11013

ruta: MEX-043

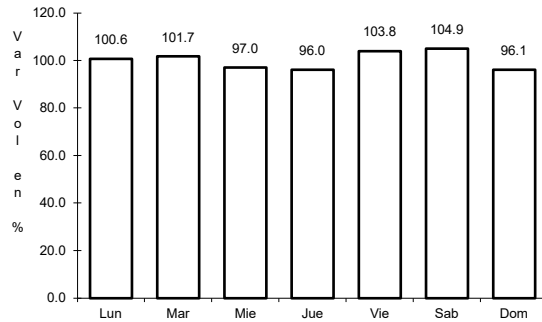

Km: 0.00 Tipo: 3 Sent: 0

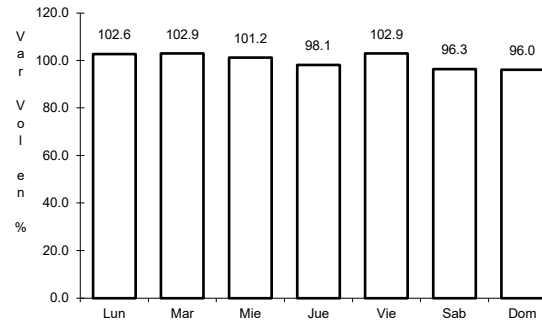

Km: 30.00 Tipo: 1 Sent: 1

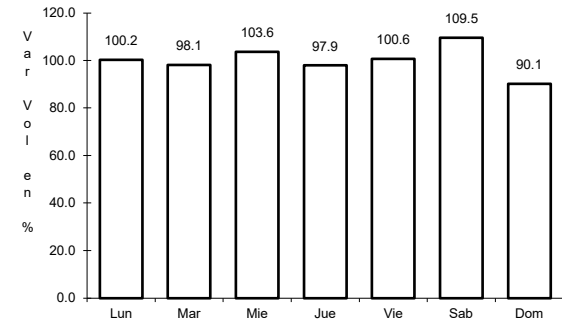

Km: 30.00 Tipo: 1 Sent: 2

26 CARR: San Luis de La Paz - Cañada de Moreno

CLAVE: 11134

ruta: MEX-110

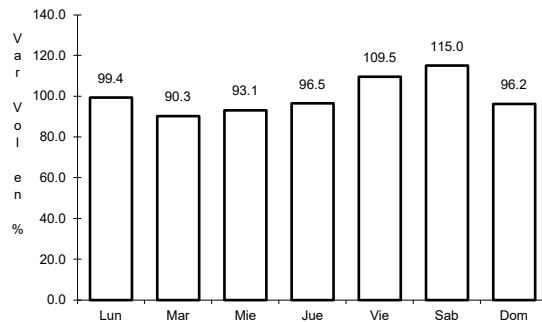

Km: 0.00 Tipo: 3 Sent: 0

27 CARR: San Luis de La Paz - Guanajuato

CLAVE: 11108

ruta: MEX-110

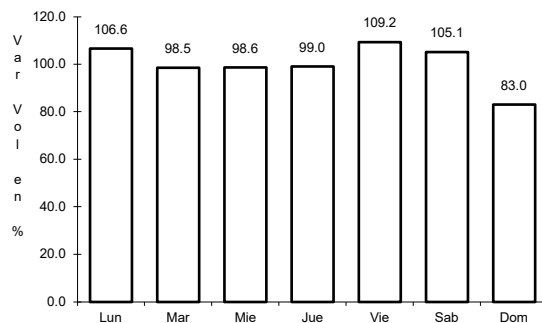

Km: 1.74 Tipo: 3 Sent: 1

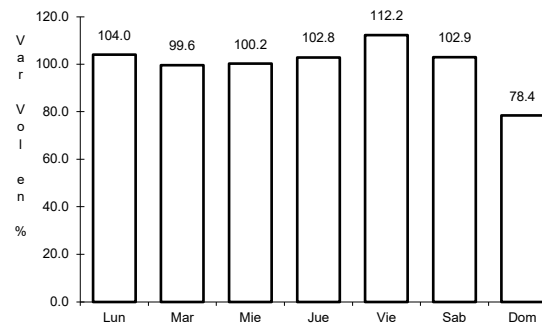

Km: 1.74 Tipo: 3 Sent: 2

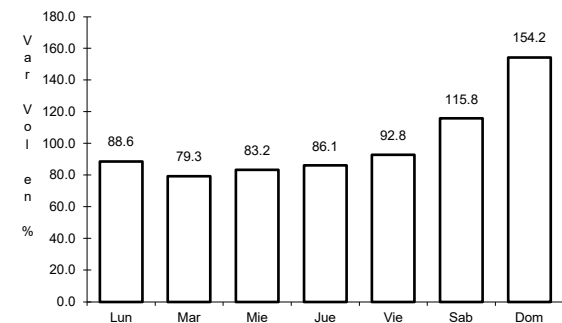

Km: 103.29 Tipo: 1 Sent: 0

28 CARR: Lagos de Moreno - Villa de Arriaga (Cuota)

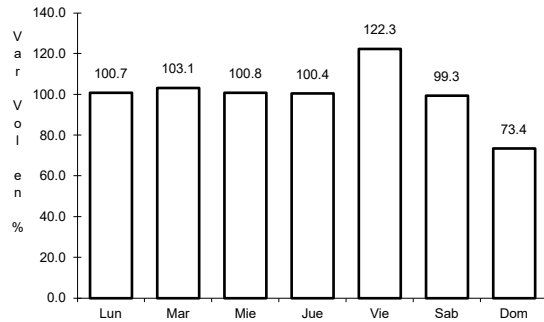

Km: 12.10 Tipo: 3 Sent: 0

CLAVE:

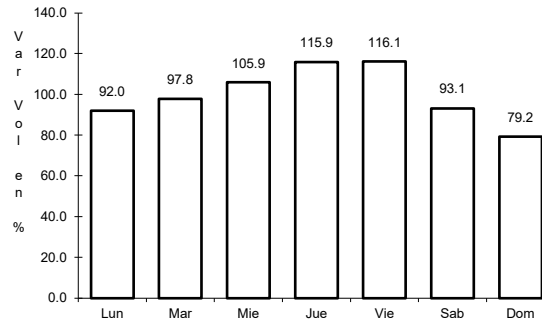

Km: 58.18 Tipo: 1 Sent: 0

RUTA: MEX-080D

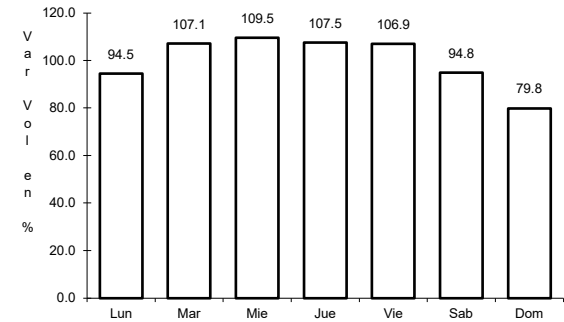

Km: 78.00 Tipo: 1 Sent: 0

29 CARR: León - Aguascalientes (Cuota)

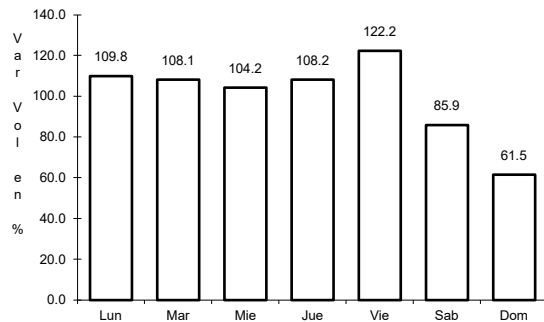

Km: 0.00 Tipo: 3 Sent: 1

CLAVE: 00013

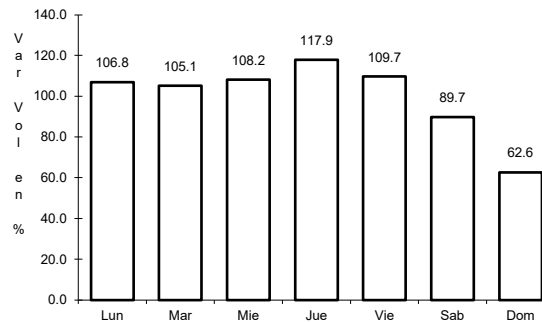

Km: 0.00 Tipo: 3 Sent: 2

RUTA: MEX-045D

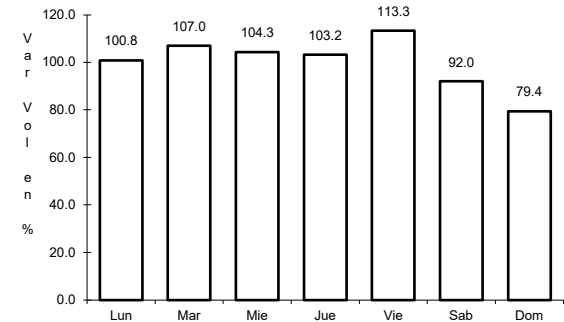

Km: 103.70 Tipo: 1 Sent: 1

30 CARR: Libramiento Norte de la Piedad (Cuota)

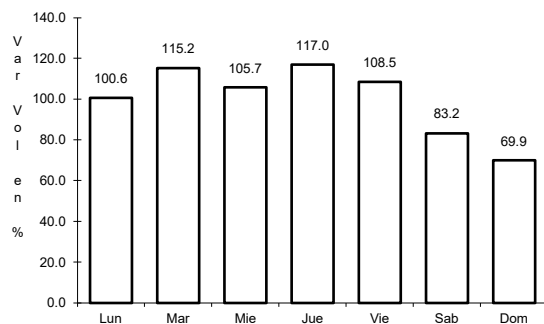

Km: 76.50 Tipo: 3 Sent: 1

CLAVE:

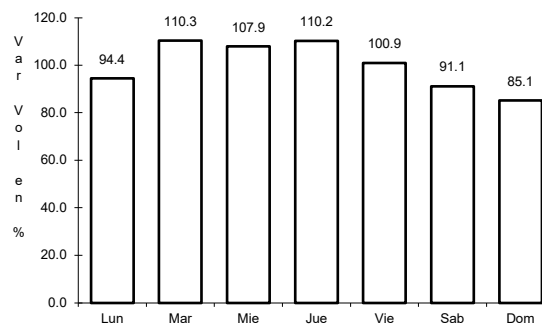

Km: 76.50 Tipo: 3 Sent: 2

RUTA: MEX-110D

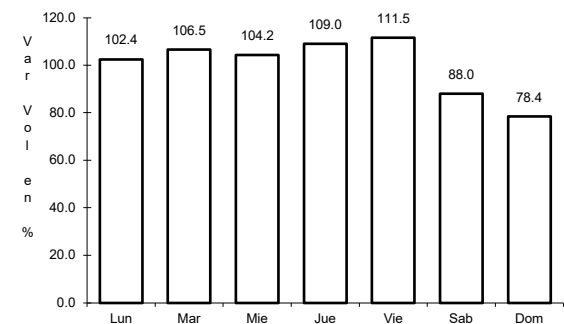

Km: 96.70 Tipo: 1 Sent: 1

31 CARR: Libramiento Poniente de Irapuato (Cuota)

CLAVE: 11014

ruta: MEX-045D

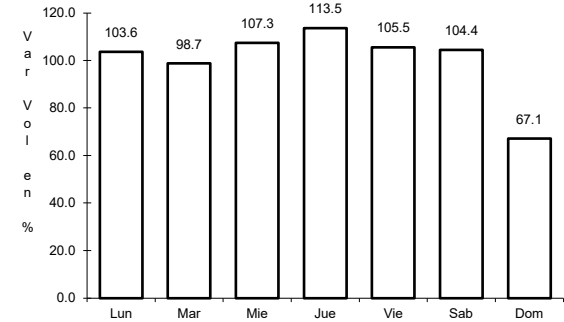
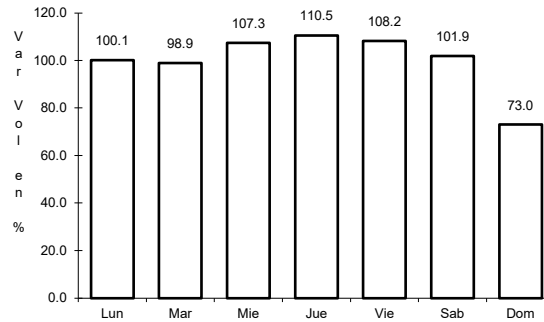
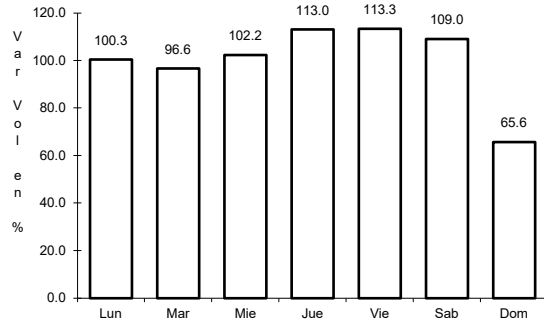

Km: 0.00 Tipo: 3 Sent: 0

Km: 29.00 Tipo: 1 Sent: 1

Km: 29.00 Tipo: 1 Sent: 2

32 CARR: Morelia - Salamanca (Cuota)

CLAVE: 00124

ruta: MEX-043D

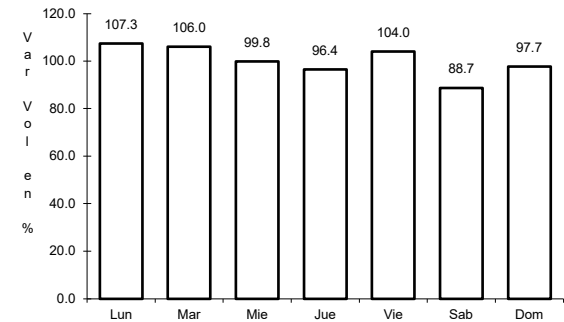
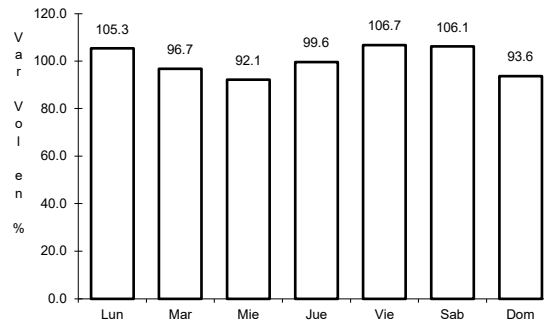
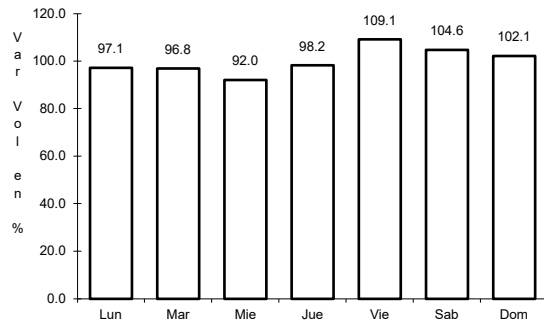

Km: 27.00 Tipo: 3 Sent: 0

Km: 103.20 Tipo: 1 Sent: 0

Km: 107.90 Tipo: 1 Sent: 0

33 CARR: Palmillas - Apaseo el Grande (Cuota)

CLAVE:

ruta: MEX-045D

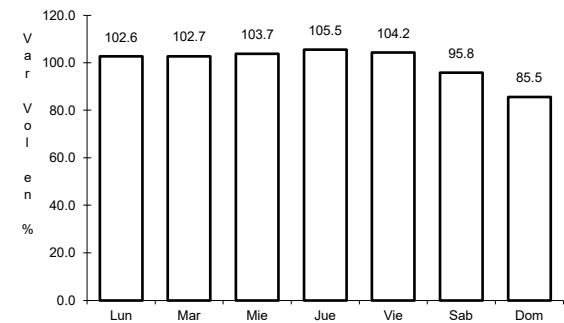
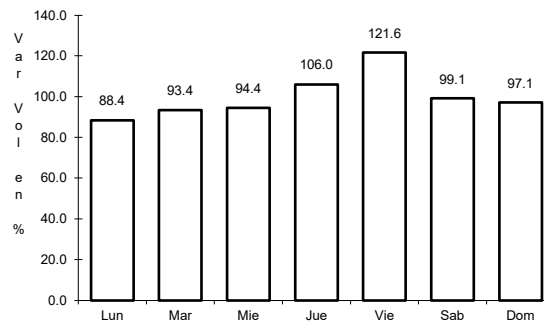
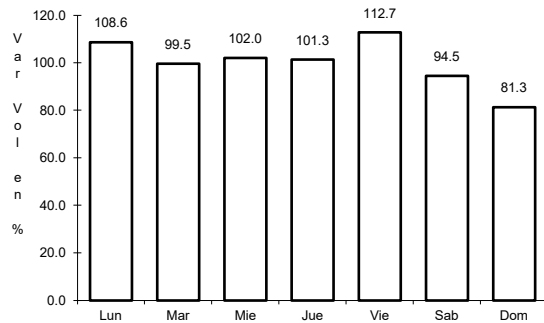

Km: 1.60 Tipo: 1 Sent: 1

Km: 1.60 Tipo: 1 Sent: 2

Km: 85.20 Tipo: 1 Sent: 1

34 CARR: Querétaro - Irapuato (Cuota)

CLAVE: 00423

ruta: MEX-045D

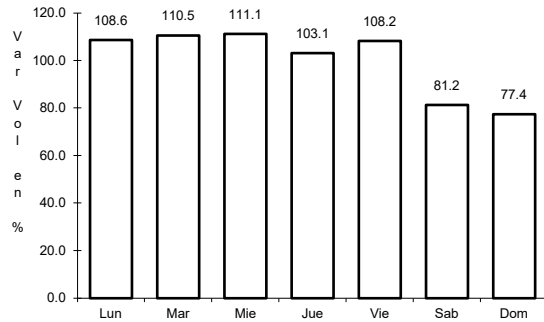

Km: 0.00 Tipo: 3 Sent: 1

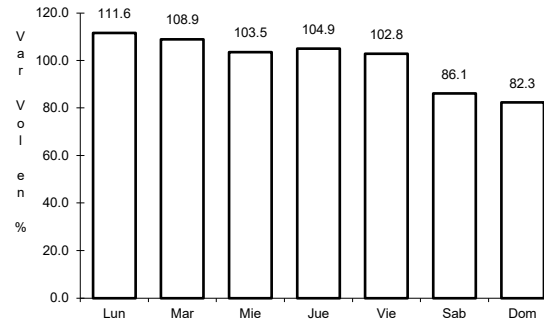

Km: 0.00 Tipo: 3 Sent: 2

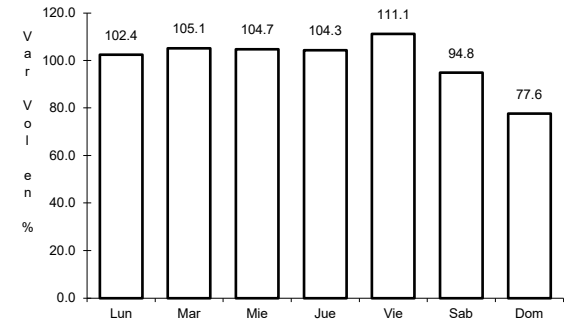

Km: 96.30 Tipo: 3 Sent: 1

35 CARR: Salamanca - León (Cuota)

CLAVE:

ruta: MEX-045D

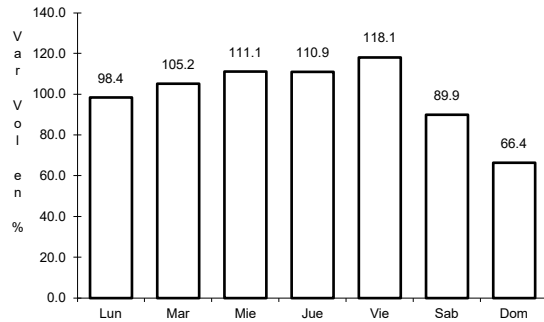

Km: 0.00 Tipo: 3 Sent: 1

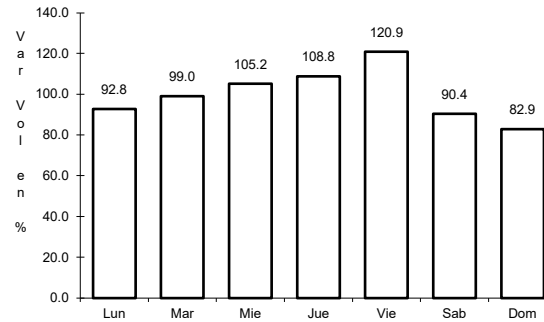

Km: 0.00 Tipo: 3 Sent: 2

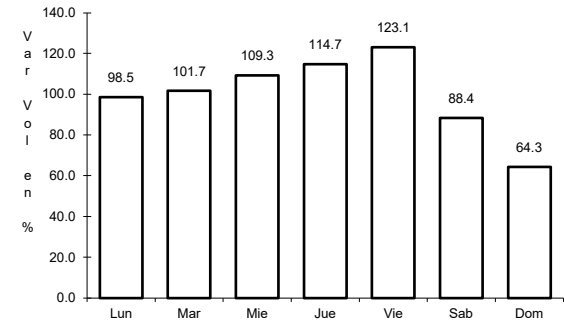

Km: 81.40 Tipo: 1 Sent: 1

36 CARR: Coroneo - La Sabanilla

CLAVE: 00155

ruta: GTO

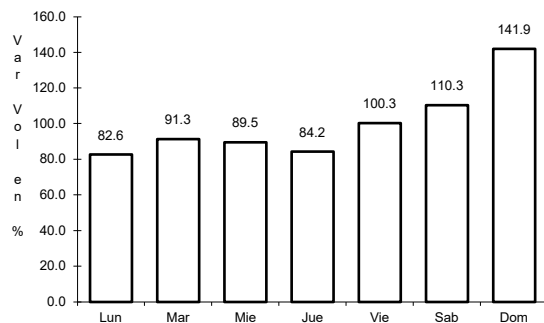

Km: 0.00 Tipo: 3 Sent: 0

37 CARR: Ent. Begoña - Ent. Presa de Manantiales

CLAVE: 11812

ruta: GTO

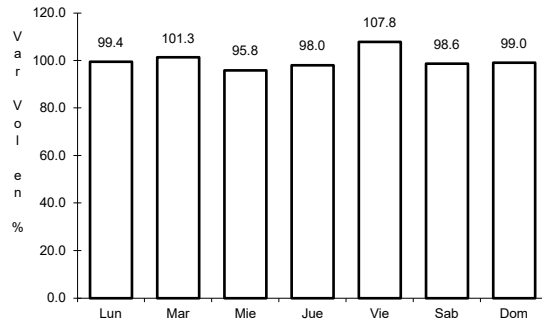

Km: 0.00 Tipo: 3 Sent: 0

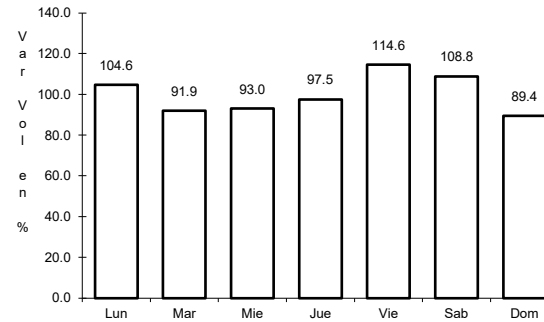

Km: 37.00 Tipo: 1 Sent: 0

38 CARR: Ent. San Miguel de Allende - Dr. Mora

CLAVE: 11001

ruta: GTO-001

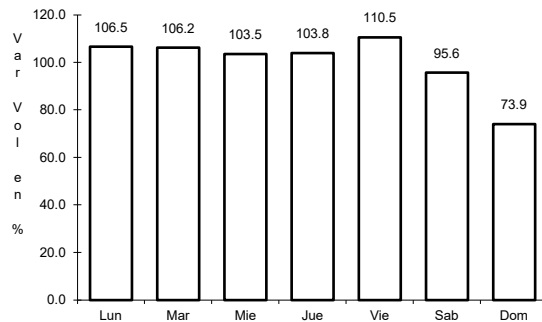

Km: 0.00 Tipo: 3 Sent: 0

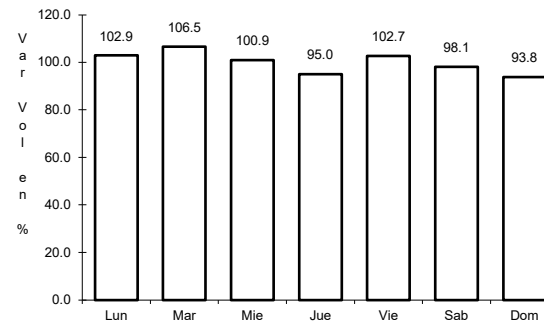

Km: 32.00 Tipo: 1 Sent: 0

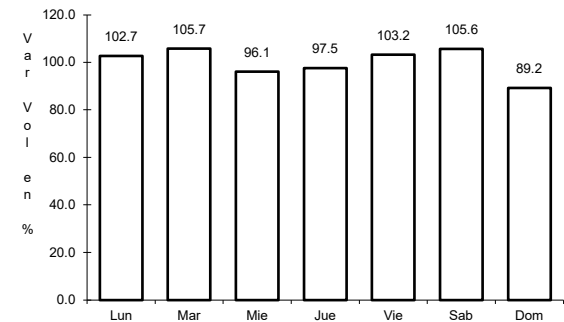

Km: 38.00 Tipo: 3 Sent: 0

39 CARR: Guanajuato - Santa Rita

CLAVE: 11810

ruta: GTO

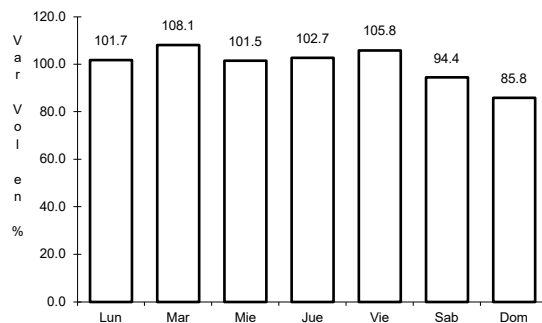

Km: 0.00 Tipo: 3 Sent: 1

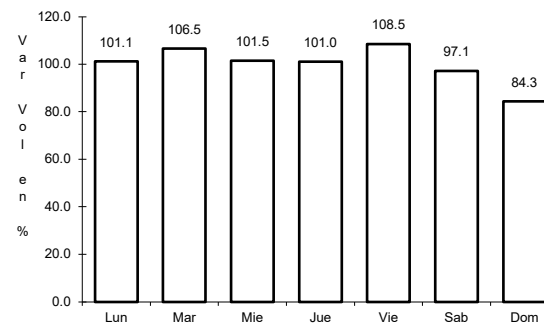

Km: 0.00 Tipo: 3 Sent: 2

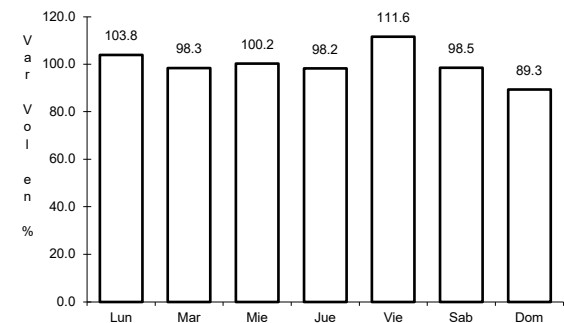

Km: 35.45 Tipo: 3 Sent: 0

40 CARR: Jalostotitlán - Purísima de Bustos

CLAVE: 00142

ruta: JAL-GTO

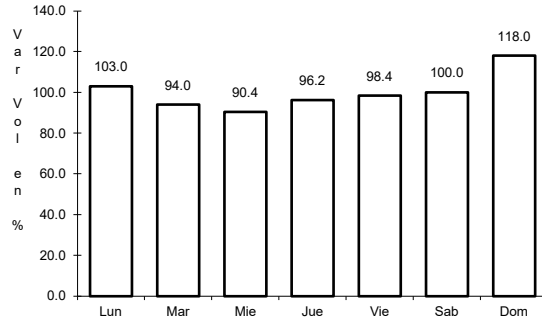

Km: 0.00 Tipo: 3 Sent: 0

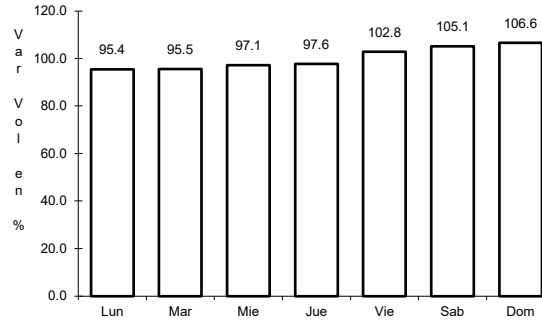

Km: 63.00 Tipo: 3 Sent: 0

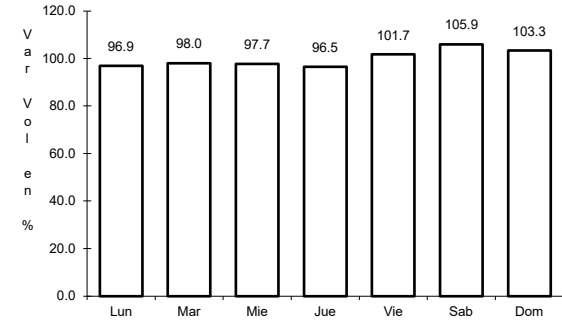

Km: 78.00 Tipo: 1 Sent: 0

41 CARR: León - Manuel Doblado

CLAVE: 11069

ruta: GTO-037

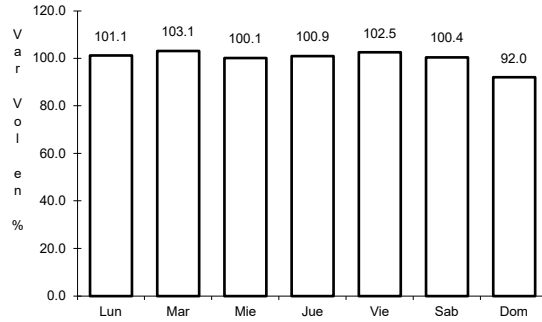

Km: 0.00 Tipo: 3 Sent: 1

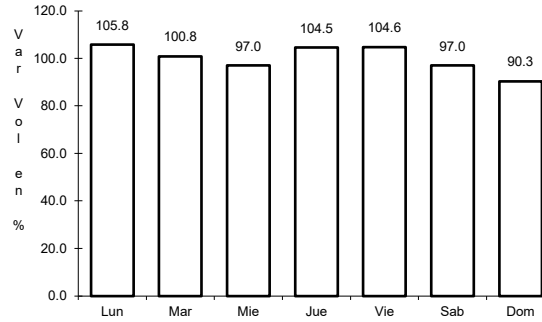

Km: 0.00 Tipo: 3 Sent: 2

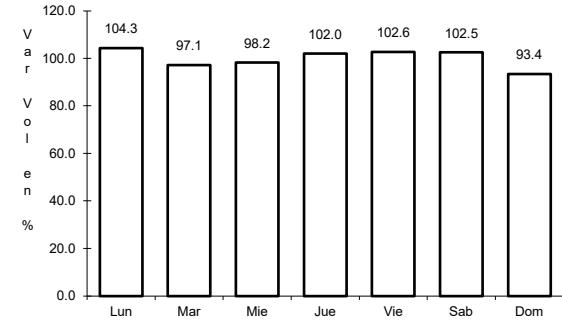

Km: 68.00 Tipo: 1 Sent: 0

42 CARR: León - San Felipe Torres Mochas

CLAVE: 11036

ruta: GTO

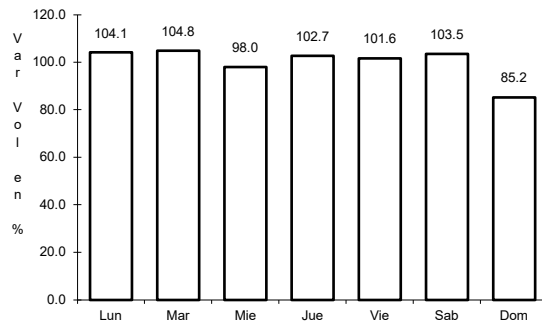

Km: 0.00 Tipo: 3 Sent: 1

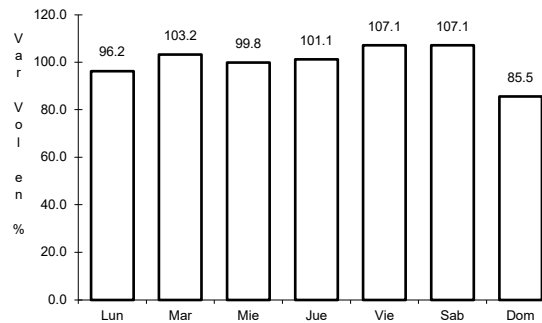

Km: 0.00 Tipo: 3 Sent: 2

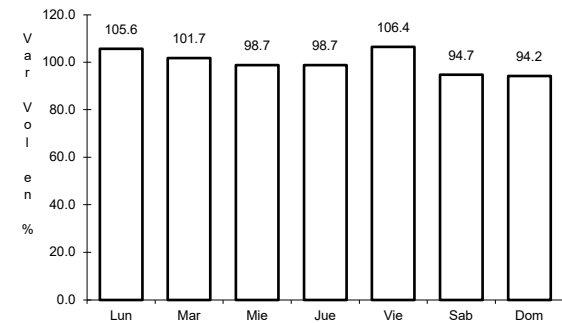

Km: 98.00 Tipo: 1 Sent: 0

43 CARR: Libramiento de Abasolo

CLAVE: 11011

ruta: GTO

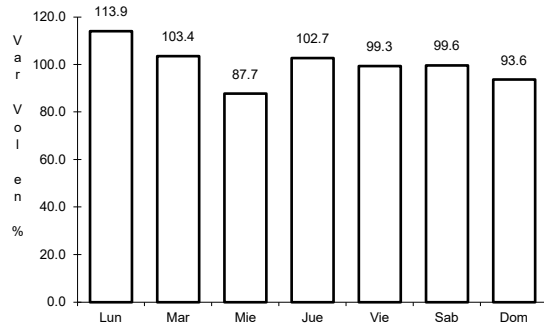

Km: 0.00 Tipo: 3 Sent: 1

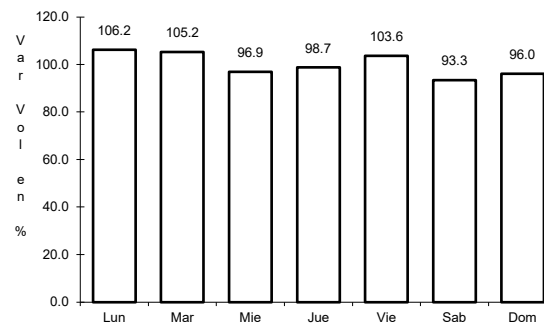

Km: 0.00 Tipo: 3 Sent: 2

44 CARR: Libramiento de Salamanca

CLAVE: 11002

ruta: GTO

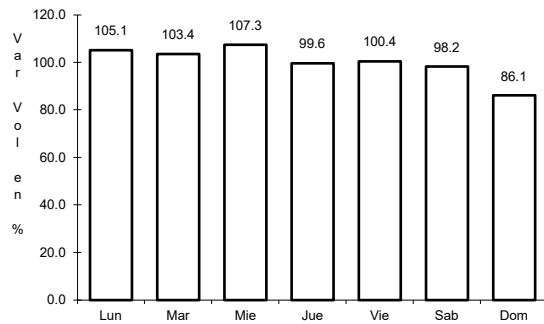

Km: 0.00 Tipo: 3 Sent: 1

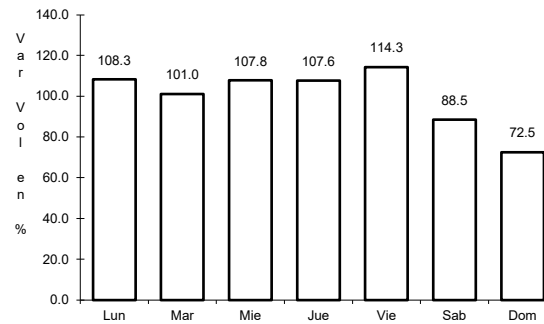

Km: 0.00 Tipo: 3 Sent: 2

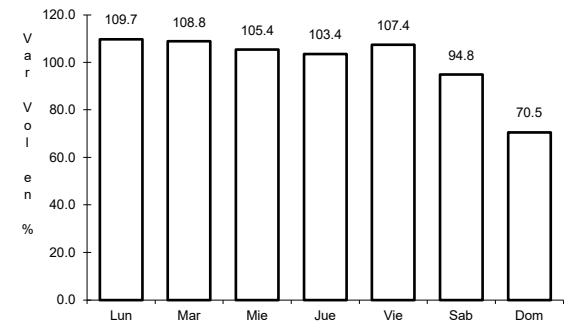

Km: 11.00 Tipo: 1 Sent: 1

45 CARR: Libramiento de Salvatierra

CLAVE: 11012

ruta: GTO

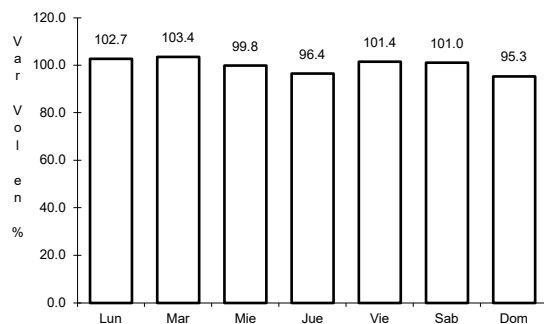

Km: 2.50 Tipo: 3 Sent: 1

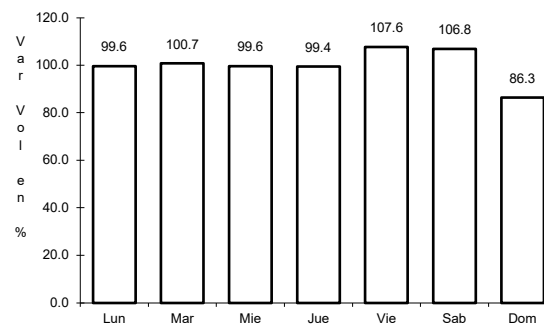

Km: 2.50 Tipo: 3 Sent: 2

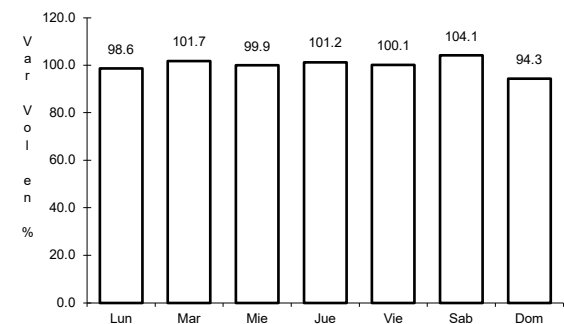

Km: 4.50 Tipo: 1 Sent: 1

46 CARR: Libramiento de San Felipe Torres Mochas

CLAVE: 11012

RUTA: GTO

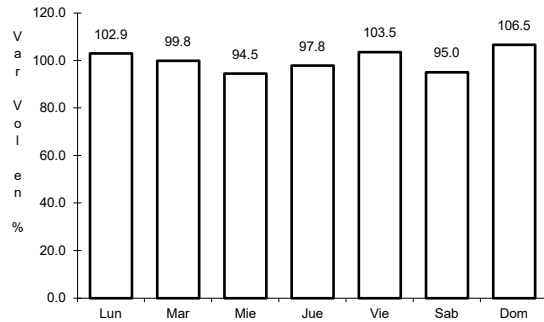

Km: 0.00 Tipo: 3 Sent: 0

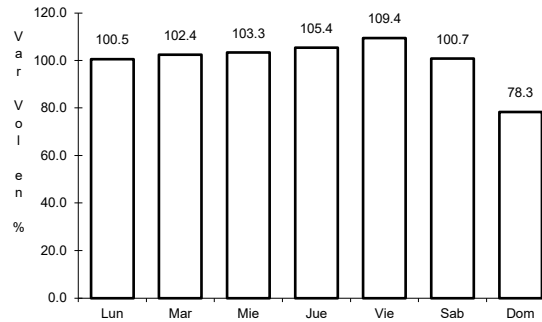

Km: 10.00 Tipo: 1 Sent: 0

47 CARR: Libramiento de San Luis de La Paz

CLAVE: 11014

RUTA: GTO

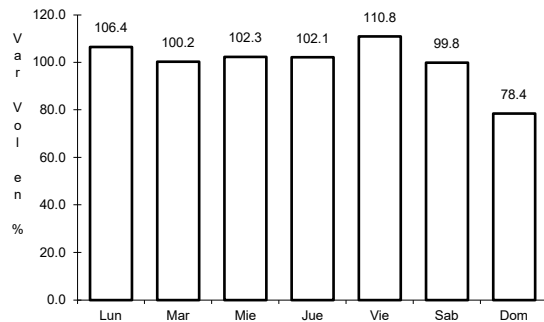

Km: 0.00 Tipo: 3 Sent: 1

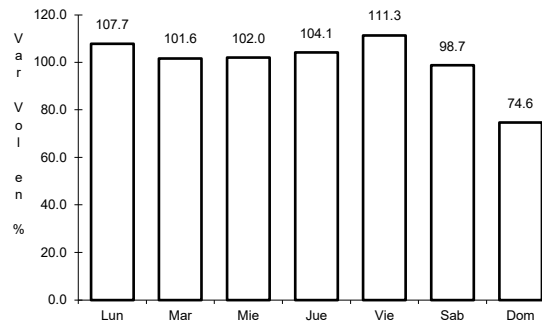

Km: 0.00 Tipo: 3 Sent: 2

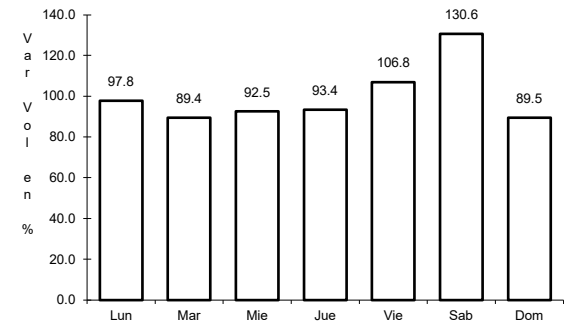

Km: 3.60 Tipo: 1 Sent: 1

48 CARR: Manuel Doblado - Plan de Ayala

CLAVE: 11028

RUTA: GTO

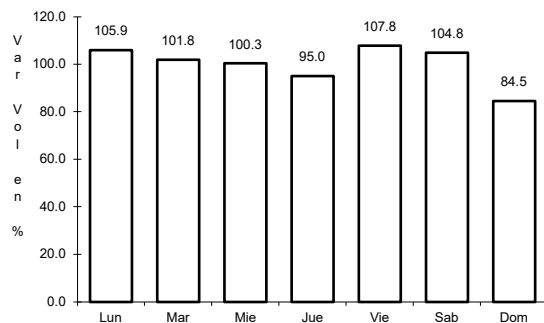

Km: 0.00 Tipo: 3 Sent: 0

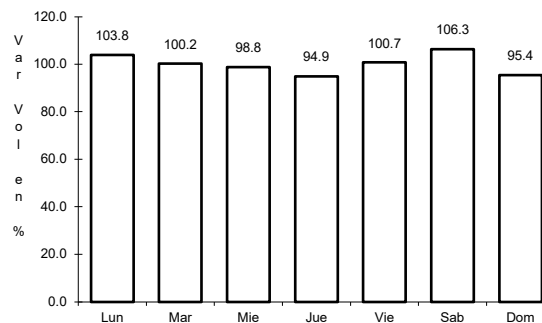

Km: 31.49 Tipo: 1 Sent: 0

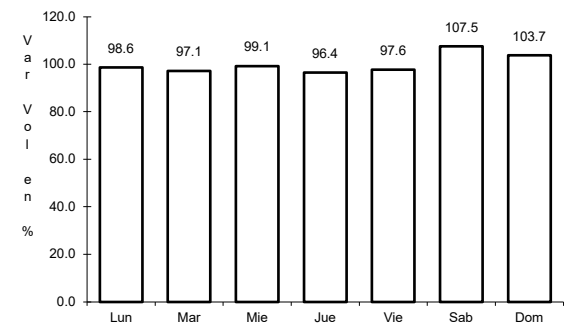

Km: 48.35 Tipo: 1 Sent: 0

49 CARR: Nuevo Libramiento de León

CLAVE: 11133

RUTA: GTO

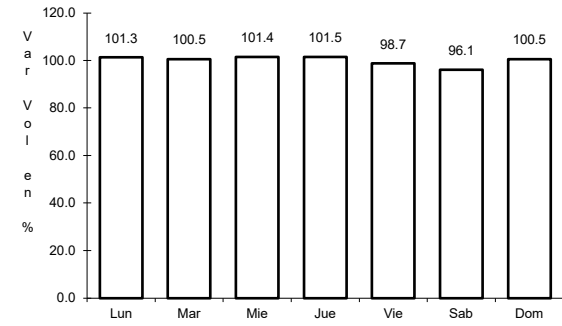
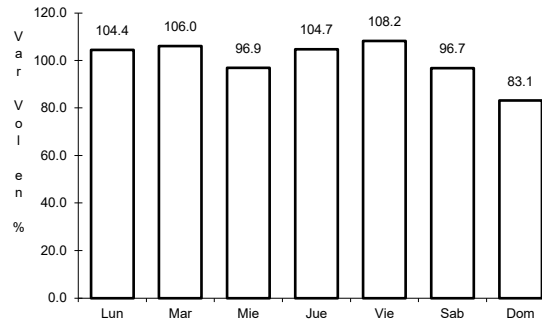
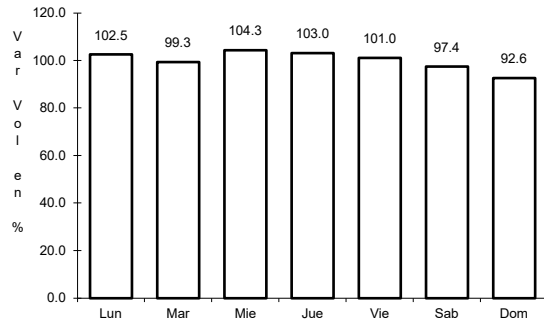

Km: 0.00 Tipo: 3 Sent: 1

Km: 0.00 Tipo: 3 Sent: 2

Km: 18.39 Tipo: 1 Sent: 1

50 CARR: Ramal a San Diego de La Unión

CLAVE: 11818

RUTA: GTO

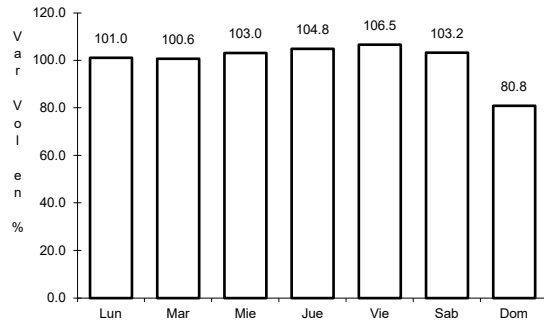

Km: 0.00 Tipo: 3 Sent: 0

51 CARR: Romita - El Saucillo

CLAVE: 11201

RUTA: GTO

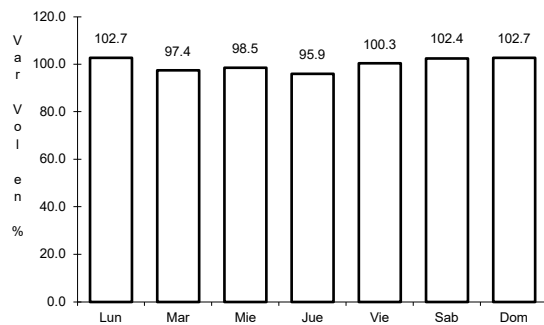

Km: 35.50 Tipo: 1 Sent: 0

52 CARR: Salamanca - Juventino Rosas

CLAVE: 11817

ruta: GTO

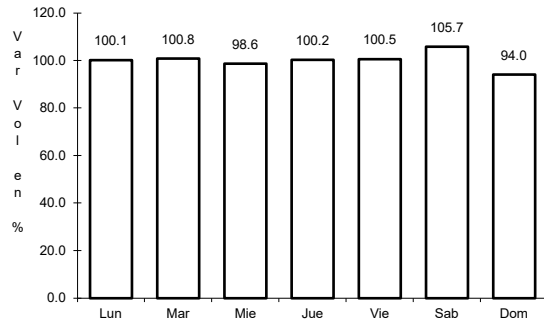

Km: 0.00 Tipo: 3 Sent: 0

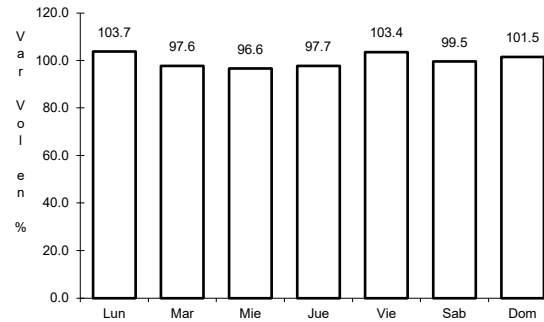

Km: 20.00 Tipo: 1 Sent: 0

53 CARR: Salvatierra - Cortázar

CLAVE: 11327

ruta: GTO

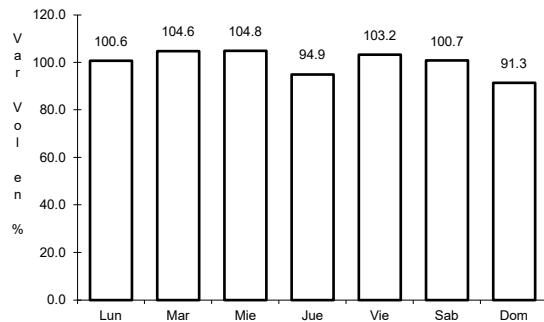

Km: 0.00 Tipo: 3 Sent: 0

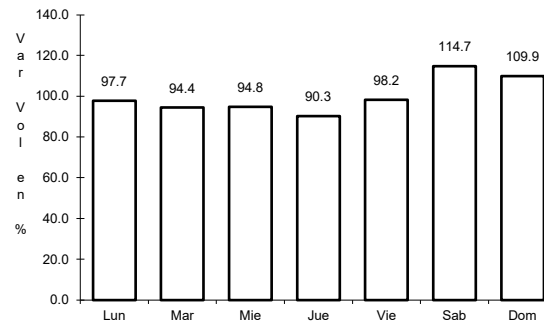

Km: 31.80 Tipo: 1 Sent: 0

54 CARR: San Luis de La Paz - San José Iturbide

CLAVE: 11046

ruta: GTO

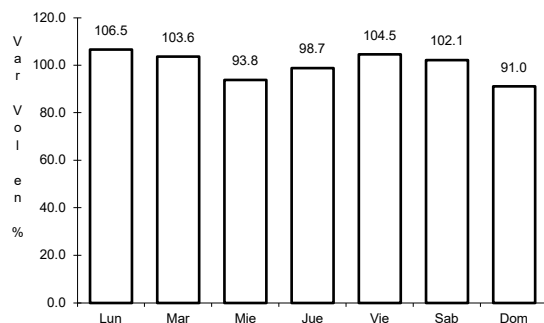

Km: 0.00 Tipo: 3 Sent: 0

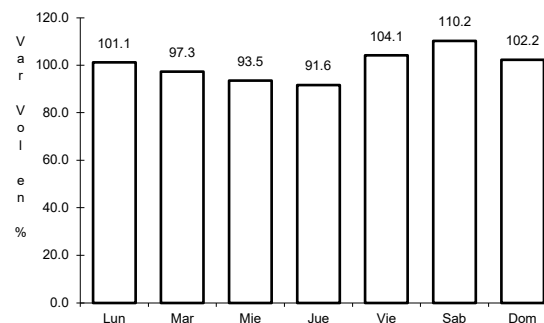

Km: 21.50 Tipo: 1 Sent: 0

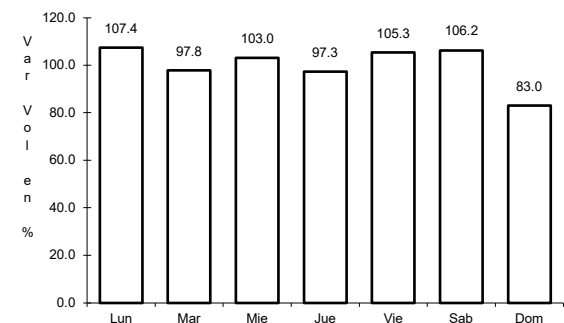

Km: 36.50 Tipo: 1 Sent: 0

55 CARR: Silao - La Romita

CLAVE: 11029

RUTA: GTO

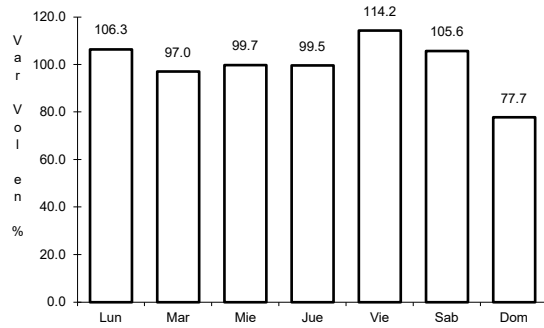

Km: 0.00 Tipo: 3 Sent: 1

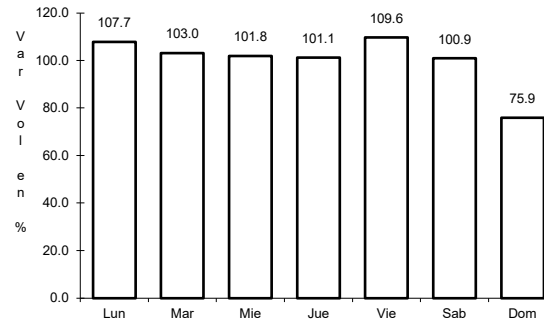

Km: 0.00 Tipo: 3 Sent: 2

56 CARR: Silao - Los Arrastres

CLAVE: 11029

RUTA: GTO

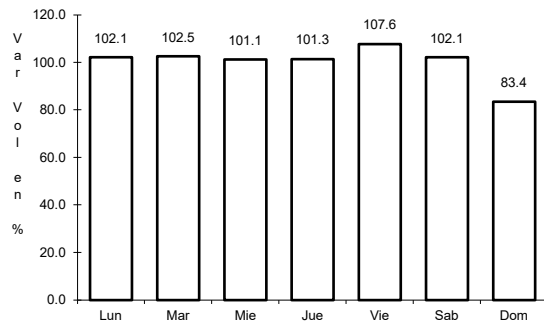

Km: 0.00 Tipo: 3 Sent: 1

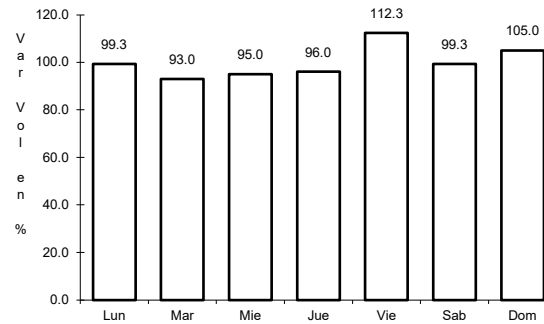

Km: 0.00 Tipo: 3 Sent: 2

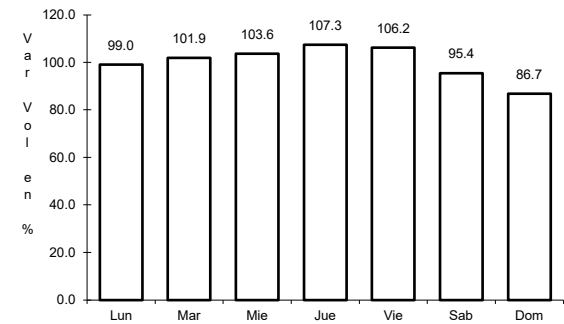

Km: 49.50 Tipo: 1 Sent: 0

57 CARR: T. C. (Villa del Pueblito - Huimilpan) - La Sabanilla

CLAVE: 00155

RUTA: QRO-GTO

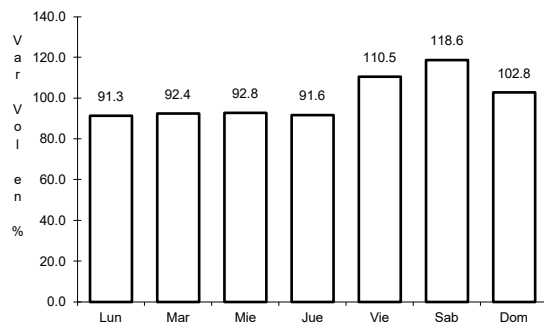

Km: 0.00 Tipo: 3 Sent: 1

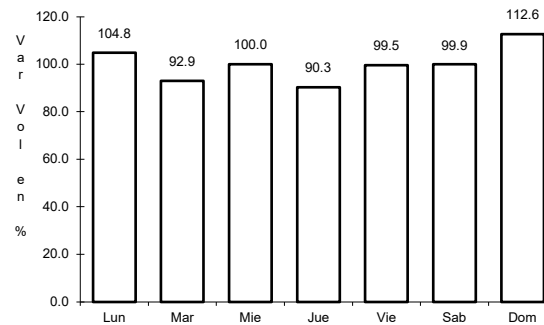

Km: 0.00 Tipo: 3 Sent: 2

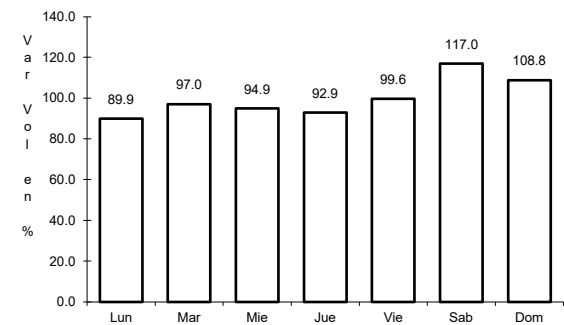

Km: 7.00 Tipo: 3 Sent: 1

58 CARR: Guanajuato - Silao (Cuota)

CLAVE: 11810

ruta: GTO-110D

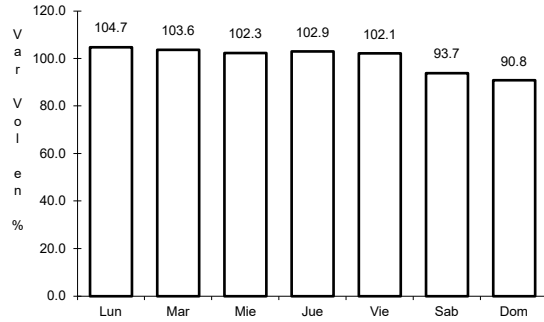

Km: 3.76

Tipo: 1

Sent: 1

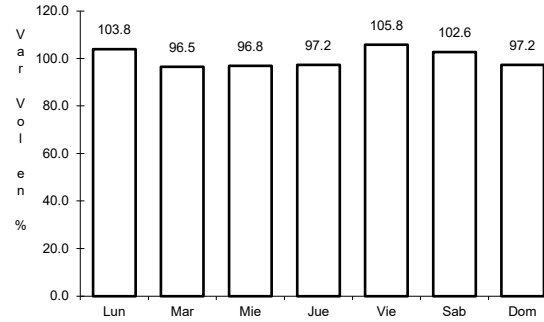

Km: 3.76

Tipo: 1

Sent: 2

59 CARR: Libramiento de Celaya (Cuota)

CLAVE: 11011

ruta: GTO-D

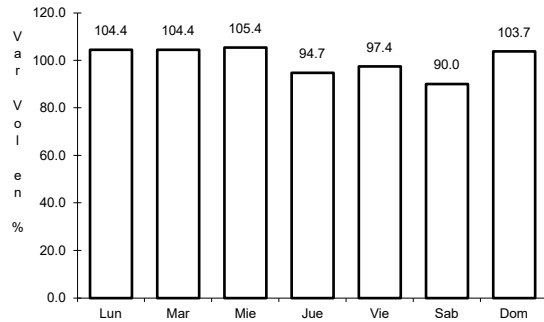

Km: 0.00

Tipo: 3

Sent: 1

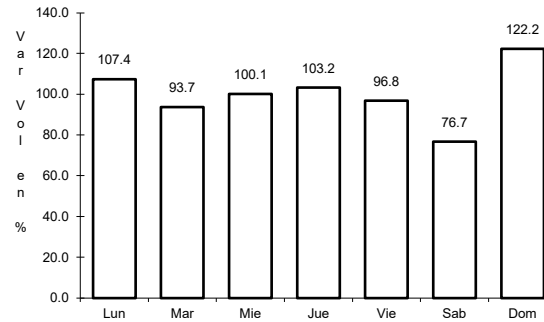

Km: 0.00

Tipo: 3

Sent: 2

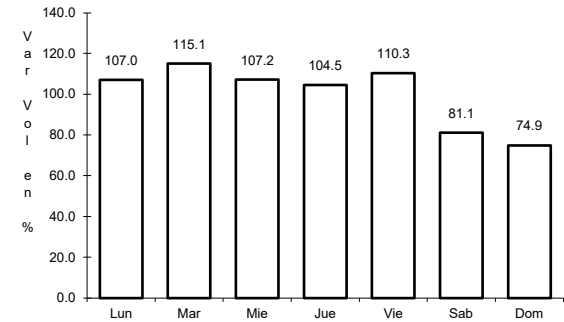

Km: 16.45

Tipo: 1

Sent: 1

60 CARR: Celaya - Dolores Hidalgo

CLAVE: 11109

ruta: MEX-051-GTO

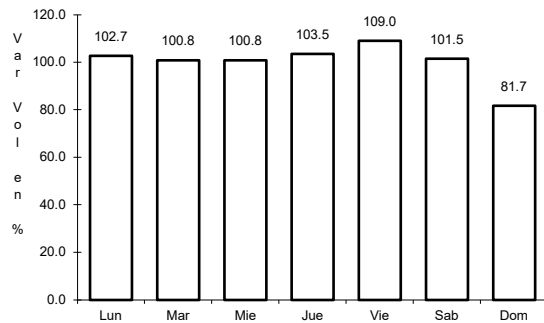

Km: 3.90

Tipo: 1

Sent: 1

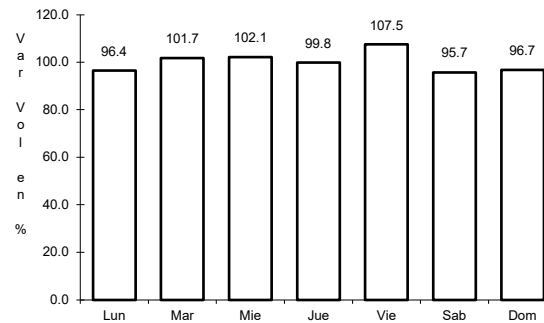

Km: 3.90

Tipo: 1

Sent: 2

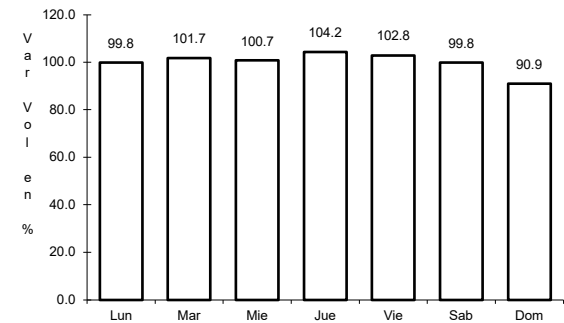

Km: 85.42

Tipo: 1

Sent: 0

61 CARR: Cortázar - Valle de Santiago

CLAVE: 11016

ruta: MEX-GTO-017

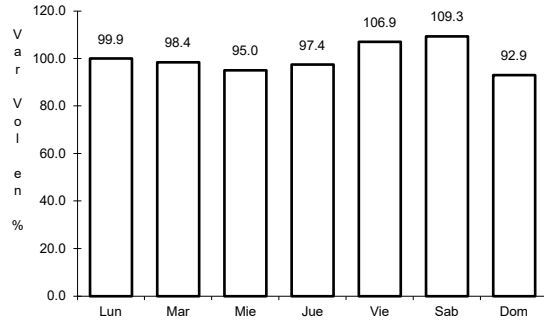

Km: 0.00 Tipo: 3 Sent: 0

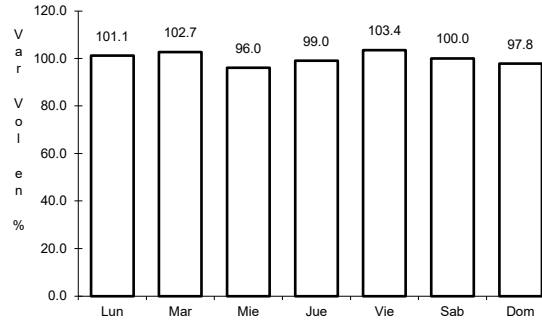

Km: 29.20 Tipo: 1 Sent: 0

62 CARR: Guanajuato - Los Infantes

CLAVE: 11067

ruta: MEX-110-GTO

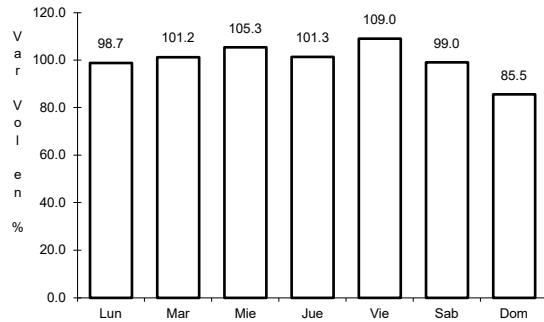

Km: 0.00 Tipo: 3 Sent: 1

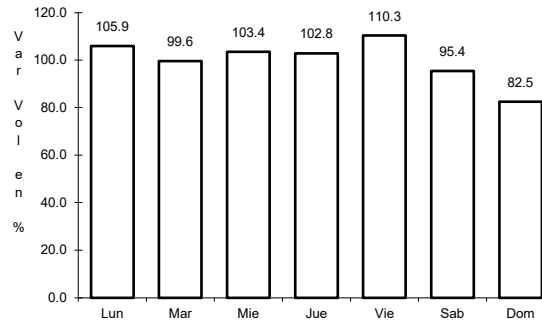

Km: 0.00 Tipo: 3 Sent: 2

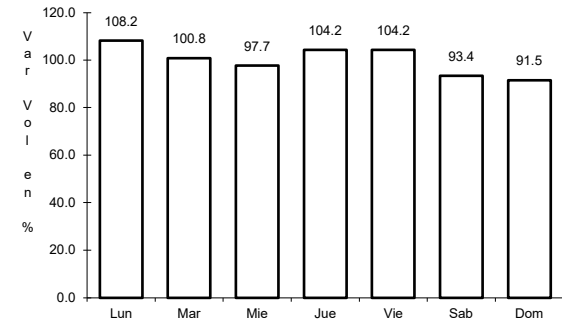

Km: 18.80 Tipo: 1 Sent: 0

63 CARR: Tepatitlán - Las Adjuntas

CLAVE: 00141

ruta: JAL/MEX-084

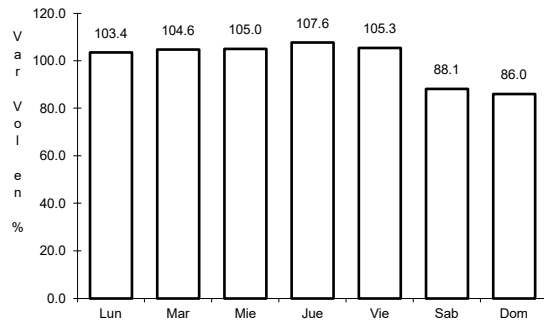

Km: 0.00 Tipo: 3 Sent: 1

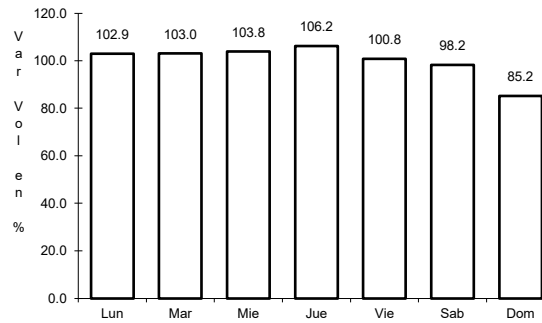

Km: 0.00 Tipo: 3 Sent: 2

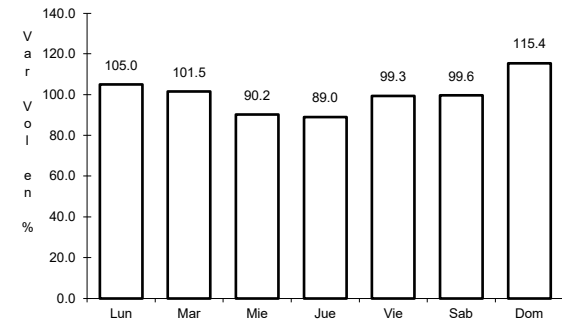

Km: 100.00 Tipo: 1 Sent: 0

